When you see it in The Gazette it's
CLEAN
CORRECT
COMPLETE

COLORADO SPRINGS GAZETTE

NO. 11,517 40TH YEAR — COLORADO SPRINGS, COLO., TUESDAY, MARCH 26, 1912 — PRICE FIVE CENTS

DELEGATES ARE PLEDGED TO ROOSEVELT

Republican County Convention Instructs Congressional and State Representatives

FIFTY OF EACH ARE NAMED

Schreiber Says Preferential Primaries Were Fair—Ira Harris Is Chairman

As the result of the primary vote El Paso county Republicans almost to one in favor of Roosevelt a solid Roosevelt delegation of 50 members to the state convention to be held in Temple theater tomorrow morning commencing at 10 o'clock, was elected at the meeting of the county convention in the district court room in the court house yesterday. The delegates to the Second congressional convention April 17 are also pledged for Roosevelt.

When the Republican county central committee adopted the preferential presidential primary it was agreed that the delegation to the state convention would act in accordance with the result of the primary. The efore El Paso county, which has, the second largest delegation in the state will cast 50 votes for Roosevelt at the state convention tomorrow.

Chairman F. F. Schreiber of the county central committee called the convention to order yesterday and told of the events leading up to the preferential primaries as follows:

Schreiber Tells of Primaries.

"At the suggestion of Mr. Philip B. Stewart and others, the proposition of holding primaries to express preference on the Republican candidates for president, was brought before the Republican central committee with the suggestion for a post card ballot in Colorado Springs, Colorado City and Ivywild. The idea was to give the Republicans of the county a chance to express their preference on the subject and at the same time to preserve harmony and avoid bitter conflicts that usually result in lines for the bad feeling.

"The central committee approved of the plan and a committee was selected to conduct the primaries. The utmost safeguards were thrown about the post card proposition, and I believe everybody realizes the fairness with which it was conducted. The result is that the will of the majority of the voters has been expressed without any bitter feeling ensuing and I am sure that the delegates meeting here today are here as Republicans and not as factionaries.

"The delegates to the state convention are going in for Mr. Roosevelt, and if he carries the state and becomes also the standard bearer of the Republican party in the nation, I am sure that every Taft follower will loyally support him and work for his success and the success of the party tickets. I also believe that if Mr. Taft carries this state and also becomes the Republican standard bearer in the nation, the present sympathizers with Mr. Roosevelt will give Mr. Taft and the Republican party their loyal support in state and nation. We have all been working for harmony and I believe the party in this county is more nearly and more closely united now than it has been in years."

Judge Harris Takes Chair

Schreiber was cheered at the conclusion of these remarks. Judge Ira Harris was elected chairman and Frank H. Dunnington secretary. Judge Harris, upon taking the chair, indorsed briefly the sentiments voiced by Schreiber, and was loudly applauded.

The temporary roll call of delegates was read, and after a few minor changes was adopted as the permanent one after which upon motion Judge Harris appointed the following committees: Resolutions: Charles T.

(Continued on Page Three)

DEMOCRATS TO HOLD PRIMARY

PRESIDENTIAL PREFERENCE ARRANGED

County Central Committee Fixes April 27 as Date for the Convention

[illegible] presidential preference [illegible] arrangements [illegible] the Democratic county central committee last night. [illegible] H. Lyons, Clyde L. Seavoy, H. H. Seldomridge, S. J. Bryant, Allen L. Burns, L. R. Stark and T. J. Sandoval as a committee to make arrangements for holding the primary and a committee of 10 will be appointed [illegible] days by the executive committee to conduct the primary.

The date for the caucuses was fixed April 22 at the primaries for the election of delegates to the county convention April 24 while the county convention to elect delegates to the state convention will be held here April 27. The convention is called for [illegible] but in case all the delegates are not present it will be adjourned until [illegible] p. m. The state convention will be held in this city April 30.

The apportionment was fixed at one delegate at large from each precinct and one delegate for every 20 votes or major fraction thereof cast for John F. Shafroth for governor in 1910 making the total number of delegates to the convention approximately 2[illegible].

Chairman W. T. Christopher presided at the meeting last night at which about 1[illegible] were present.

DENVER, Colo., March 25.—The delegates to the Democratic state convention at Colorado Springs April 9 will go from Denver unrestricted. This was unanimously decided upon at the Democratic county convention held here this afternoon.

At the convention which was marked by the harmony that prevailed and the quick disposal of business, 37 delegates to the state convention and the First congressional district convention both of which take place on the same day were selected. The delegation will be headed by Mayor Robert W. Speer.

The naming of delegates comprised the only work before the convention. No resolutions were presented on behalf of any candidate or any platform.

The same delegates to the state convention which will name eight delegates-at-large to the national convention, will name the additional delegates to the Baltimore gathering.

Saturday night the Denver delegation will meet at the Democrat club to organize.

JURY SAMPLED "EVIDENCE"

Washington Supreme Court Holds That Their Action Did Not Invalidate Verdict

OLYMPIA, Wash., March 25.—The fact that the trial jury "smelled and tasted" the evidence in the case of A. D. Baker convicted of selling intoxicants in a "dry" town in no way impaired the legality of the verdict.

In an opinion handed down today the supreme court held that it was within the power of the trial judge to have the jurors to sample the contents of various bottles in the court room, and the fact that they did so after they had retired was not grounds for reversal. The verdict was affirmed.

POISON FOUND IN CISTERN

MUSCATINE, Ia., March 25.—A plot to wipe out the family of Charles Reed a nonunion button worker was discovered today when a chemical test proved that poisonous acid had been planted in a cistern at the Reed home. Prompt medical attention saved the life of Mrs. Reed who drank some of the water.

The jury that tried the "beef trust" barons in Chicago. [illegible]

WILL MEET HERE 2 P. M. TOMORROW

Republican Congressional Committee to Fix Time and Place of Assembly

Pursuant to a call recently issued by Charles Fisher, chairman of the Republican congressional committee of the Second district, the members of the committee met in the Chamber of Commerce rooms in Pueblo yesterday afternoon and took steps to call a delegate assembly. This assembly will select a candidate or candidates to be voted for at the nominating primary elections. The committee tomorrow also will select a time and place for the assembly and authorize the assembly to do anything proper to be done by any convention of the district.

The official call follows:

The Official Call

Colorado Springs, Colo., March 2[illegible], 1912.

Dear Sir or Madam:

A meeting of the Republican congressional committee of the Second district of Colorado is hereby called to meet at the Chamber of Commerce rooms in the Burns building, Colorado Springs, Colorado, March 27, 1912, at 2 o'clock in the afternoon for the purpose of calling a delegate assembly of the party in said district to select a candidate or candidates to be voted for at the nominating primary elections, to select the time and place of holding such congressional assembly, to authorize the said congressional assembly to do any and all things proper to be done by any convention of said district as well as to do any and all things proper to be done and considered by such committee or any meeting thereof.

If any member of this committee is unable to attend the meeting he or she will please say so [illegible] member of the committee and send to the secretary. Also designate your choice of place within the district for holding said assembly.

ROBERT KERR, Chairman.
ARTHUR CORNTORTH, Secy.

The city of Colorado Springs through its Chamber of Commerce extends a cordial invitation to your assembly to meet in this city.

F. W. GIDDINGS,
President of the Colorado Springs Chamber of Commerce.

WAS CLAIMANT TO THRONE

Death of Confederate Veteran at Macon, Ga., Recalls Romantic Life Story

MACON, Ga., March 25.—The death of Louis De Montmollin a confederate veteran of this city has brought to light documents that claimed that he was heir to the throne of Spain.

The papers which were secured by De Montmollin's housekeeper, Mrs. Gemelger, after his death are said to be of such convincing character that at one time the then head of Cambridge university, England, went so far as to offer to equip a war party to invade Spain in an effort to seat the American claimant.

De Montmollin said that he should have become king when Alfonso II, father of the present monarch, began his reign. The documents show several communications from Alfonso XIII in relation to the claim. They also show an offer of a large sum of money from General Weyler, to head a filibustering expedition from Cuba, but De Montmollin refused to consider the offer.

The American claimant was 74 years old, and was born in Savannah, Ga. He was a marine engineer by profession, but for some years had led a secluded life.

Governor of Arizona in Penitentiary Night and Day Studying Jail Life

PHOENIX, Ariz., March 25.—Governor Hunt of Arizona occupied cell No. 24 Saturday night in the state penitentiary at Florence. Sunday morning the governor fell into line with the convicts and marched to the dining room where he partook of the regular prison breakfast consisting of bread, beans, mush and black coffee. On his return to Phoenix today Governor Hunt said he believed all governors should be required to pass one night in prison just as the Chinese emperors were required to turn one furrow of earth before ascending the throne.

PACKERS' CASE IN HANDS OF THE JURY

Judge Warns That High Cost of Living Does Not Enter Into Matter

CHICAGO, March 25.—The case of the Chicago packers, which for [illegible] months has occupied the attention of the criminal section of the trust law went to the jury this afternoon.

The closing arguments were delayed Friday by the illness of [illegible] Pierce Butler for the defense. [illegible] was a scathing arraignment of the packers. The counsel [illegible] asserted that the government had [illegible] published its case beyond [illegible].

Instructions from District Judge Carpenter held the jurors attention for more than [illegible] hours. A short conference between [illegible] the court followed and the jury retired to consider its verdict which will bring to a close a case which has lasted since December [illegible].

Judge Waited Until 10 P. M.

Judge Carpenter remained on the courtroom awaiting a verdict [illegible] o'clock tonight.

In his instructions to the jury Judge Carpenter laid great stress on the doctrines of reasonable doubt. The court said in part:

"The guilt of the defendants [illegible] must be established [illegible] admitted at the trial [illegible] if such evidence satisfies you beyond a reasonable doubt.

"A reasonable doubt is a substantial [illegible] not a mere possibility [illegible] in this case the [illegible] must be satisfied."

A combination between [illegible] independent concerns [illegible] interstate commerce the [illegible] and control it [illegible] eliminate competition between themselves or to regulate and control prices is a combination in restraint of trade within the meaning and intent of the law.

The court held that the question of injury to the trade was not in the [illegible] to be established.

Must Not Convict on Suspicion

The [illegible] facts which the government has established to warrant a verdict of guilty were that the defendants [illegible] the trade during a period of [illegible] years charged and that the [illegible] prevented free competition [illegible] controlled sale [illegible] fresh beef and the [illegible] between them.

Judge Carpenter [illegible] said:

"I charge you that the defendants are not to be convicted merely upon suspicion [illegible] because you think such a combination might be popular. And here I must say that the matter of high cost of living about which we have heard so much during the last [illegible] months has nothing to do with this case."

BRIEF HISTORY OF THE BEEF TRUST PROSECUTION

The trial of the ten Chicago packers on charges of conspiracy in maintaining a combination in restraint of trade in violation of the criminal provisions of the Sherman antitrust law which began December 4 is the closing chapter of a long legal battle waged by the government against the big packers.

The heads of the packing companies in the proceedings are named as individual defendants and a verdict of guilty under the law would make them liable to either a fine of $5,000 each, or imprisonment for one year or both penalties.

The 10 defendants are J. Ogden Armour president Armour and company, Arthur Meeker director and general manager Armour and com-

(Continued on Page Two.)

G. O. P. State Central Committee Will Meet Here Today at 10 A. M.

The Republican state central committee will meet at the Antlers hotel this morning at 10 o'clock, principally to consider the question of contesting delegations if any contests are filed, and to prepare a temporary roll call for the state convention which will meet in Temple theater tomorrow morning at 10 o'clock.

ARCHIE AND GUGGIE BOTH WANT OFFICE

Each After Republican National Committeemanship Who Pays R. R. Fares?

Special to The Gazette.

DENVER, March 25.—[illegible] the Chicago packers [illegible] Archie Parkes, [illegible] Guggie Parkes, [illegible] the Western [illegible] state committee [illegible] last night [illegible] the case [illegible] committee [illegible] Charles [illegible] who [illegible] decided [illegible] How [illegible] thinks it best [illegible] Republican party [illegible] committee will [illegible] the chairman of the committee of commerce [illegible] Colorado Springs to be held in the state convention. The [illegible] state convention [illegible] Republican parties [illegible] Archie said:

"The fact [illegible] Walker [illegible] Quigley explained [illegible] said:

"The fact [illegible] that the price of a gear is high but [illegible] not bearing all [illegible] The producers of the world ought to get together and [illegible] off something. Everybody [illegible] square thing [illegible] good business."

California Governor in Midnight Investigation Conditions Unemployed

SAN FRANCISCO, March 25.—After a midnight inspection of places where unemployed congregate, Gov. Hiram W. Johnson instructed the state labor commissioner today to make a thorough investigation with a view to accounting for the number of unemployed skilled labor in San Francisco. According to Governor Johnson there are many skilled mechanics out of employment here who came to San Francisco in the belief that work had commenced on the Panama exposition. The governor said he would advocate the hastening of work on public enterprises, relieve the distress.

FASTEST DREADNAUGHT

Government Built Battleship Florida Is Swiftest Vessel of Her Class in the World

ROCKLAND, Me., March [illegible]—The fastest dreadnaught [illegible] navy and [illegible] claimed [illegible] the Florida [illegible] days [illegible] night [illegible] H. Willis [illegible] considered [illegible] branches and begun on the right of the people to rule" one of the few women in the [illegible] upset things by trying [illegible]

How about the women?

Many identified the interrupter as Maude Malone a militant suffragette who has upset similar political meetings in the same way. There was at first confusion [illegible] but quiet was soon restored.

Mr. Roosevelt was [illegible] possessed and after the [illegible] completely somewhat [illegible] Madame [illegible] asked the [illegible] women [illegible] vote [illegible]

This caused [illegible] but Miss Malone kept her feet, [illegible] Put Up Hard Fight at Denver

Continued on Page Three

SAYS GOLDEN RULE WOULD REDUCE COST OF LIVING

KANSAS CITY, Mo., March [illegible]—[illegible] Quigley explained [illegible] said:

"The farmer [illegible] that the price of a gear is high but [illegible] not bearing all [illegible] The producers of the world ought to get together and [illegible] off something. Everybody [illegible] square thing [illegible] good business."

ATTACKS NEW YORK PRIMARY STATUTE

Roosevelt Makes Six Speeches Charging Unfair Tactics in Some of Them

[illegible]

PUSH CAMPAIGN FOR FARM FUND

TRUSTEES AND FINANCE COMMITTEE NAMED

[illegible] Weyl and [illegible] Committee of Fifty [illegible]

Posse Nearly Worn Out by Long Chase After Allen Gang

[illegible]

FOUR HUNDRED WOMEN ARE OUT ON STRIKE

[illegible] Four hundred women employed by the [illegible] strike [illegible]

Senator Dixon Presents Figures Showing 44 Delegates for Roosevelt

WASHINGTON, March 25.—Senator Dixon chairman of the National Roosevelt Executive committee, today gave out a statement containing a complete and comprehensive analysis of the number of delegates thus far elected to the national convention in Chicago. Senator Dixon claims 44 delegates for Colonel Roosevelt this total being arrived at after taking into consideration the number of contests, all contested delegates in the majority of cases being favorable to Colonel Roosevelt. Senator Dixon's statement in full is as follows:

"In making this statement respecting delegates elected to the Republican National convention, I have been careful to observe facts. I have made four tables, the first three relating to the states upon which among others the Republican party must depend for victory in the November elections and the fourth presenting a review of the general situation. The first table shows the delegates regularly elected and whose seats will not be contested. It is as follows:

State—	Roosevelt	Taft	Cummins
Iowa		6	
Michigan		—	
Missouri			
New Mexico	6	2	
Oklahoma	12	2	
Totals	29	12	2

The second table also relating to the states upon which among others the Republican party must depend in order to win the elections in November and which includes contests, is as follows:

State—	Roosevelt	Taft	Contested
Indiana			2
Iowa		6	
Michigan			
Missouri			4
New Mexico	6	2	
Oklahoma	12	2	2
Totals	20	12	8

All the 10 delegates against whom

(Continued on Page Three)

NAVAL COURT MARTIAL REVIVES OLD SCANDAL

SEATTLE, Wash., March 25.—The court trial of Lieutenant C. M. Jones U. S. N., charged with conduct unbecoming an officer, was begun today at the Puget Sound navy yard. The specifications allege misconduct by Lieutenant Jones in the company of the former wife of Lieutenant L. S. McReynolds of the marine corps. The charges are sworn to by McReynolds.

Mititant Suffragette Disturbs a Roosevelt Meeting in New York

NEW YORK, March [illegible]—[illegible] better [illegible] in a woman.

After [illegible] Roosevelt had [illegible] primaries [illegible] exceptions [illegible] which will be used in [illegible] effect as an example of [illegible] branches and begun on the right of the people to rule" one of the few women in the audience upset things by trying [illegible]

How about the women?

Many identified the interrupter as Maude Malone a militant suffragette who has upset similar political meetings in the same way. There was at first confusion [illegible] but quiet was soon restored.

Mr. Roosevelt was [illegible] possessed and after the [illegible] completely somewhat [illegible] Madame [illegible] asked the [illegible] women [illegible] vote [illegible]

This caused [illegible] but Miss Malone kept her feet, [illegible] Put Up Hard Fight at Denver

Continued on Page Three

[illegible] Roosevelt began throwing paper programs and [illegible] missiles at Mr. Malone. The police pleaded for [illegible] the pandemonium continued, notwithstanding the colonel's [illegible] from the platform and the efforts of the chairman to rap the crowd to order. The riotous demonstration continued for a quarter of an hour, during which Colonel Roosevelt was absolutely helpless. The band tried to [illegible] the rioters to calm but the music only stirred up more excitement. The situation was saved only when a special policeman was called and ejected Miss Malone.

When the colonel was finally able to proceed he reiterated his views on the women suffrage saying:

"I want to give the women everything they want. If they want to vote, I want to give it to them. If they don't want to vote I know the [illegible] they do. That is a private deal. I don't know what is."

NEWSPAPER ARCHIVE®

Only 2 Days More

If You Want to Save 40 to 50 on Good Clothing
See Us

Tuesday & Wednesday

450 of Our Best Suits—Blacks and Blues Included—
They All Go—Suits Worth $22.50 to $35.00
2 DAYS ONLY

$15.00

Suits Made by Hart Schaffner & Marx, Kuppenheimer, Rogers-Peet & Co. and The Clothcraft Co

Two Days More
One Third Off All Our Boys' and Children's Suits—2 Days Only

Rollins

Satisfaction

is one of the things that goes with our coal. Our

Canon City Nut

is well screened and cleaned. It wants to burn. Fill up your bins before you put in your garden.

The Diamond Fuel Co.

"The Pick of the Pick"
Phone 600 7 South Tejon Street

DR. T. B. FLEMING
DENTIST
OVER BUSY CORNER
Phone Main 2921

We will continue for another week the Special Bargain Sale in Diamond Rings, Brooches, Studs, and Lockets worth up to $25.00, for $10.00
Solid Gold Rings, worth from $2.00 to $3.00, for $1.75
Great lot of odds and ends gold filled Brooches, Scarf Pins, Hat Pins, Cuff Links, and scores of other novelties, worth regularly up to $1.00, for 25c
500 Gents' and Ladies' Watches at less than half their value.
We also handle Suit Cases, Trunks, Musical Instruments, Firearms and Clothing, or anything you can't find anywhere else, come to

M. K. Myers

27-29 E. HUERFANO
We Loan Money on All Valuables
Business Transactions Confidential
ESTABLISHED 1892

MISSING DENVER MAN FOUND DEAD IN SNOW

GREELEY, Colo., March 25.—The body of Albert Hoblit of Denver, was found face down in the snow two miles north of Pearce at noon today. He had wrapped himself in his saddle blanket and nearby was found his saddle. Hoblit had been missing since March 8. From all indications he had lost his way in a snow storm and had been overcome by the cold. Had he gone 100 yards farther before lying down in the snow, he would have struck a fence leading to a house less than a mile away.

Liver Sluggish? Go To Your Doctor

"How are your bowels?" This is generally the first question the doctor asks. He knows what a sluggish liver means. He knows that headaches, bilious attacks, indigestion, impure blood, are often promptly relieved by a good liver pill. Ask him if he approves of Ayer's Pills. Then follow his advice.

J. C. Ayer Co.

FLOOD CONDITIONS IN OHIO AND MISSISSIPPI VALLEYS GROW WORSE

CINCINNATI, O., March 25.—Damage which is increasing every hour, combined in some instances with hurried removal of families living in the low districts, is being inflicted by the rise of the Ohio river at this point. The water reached the flood stage this morning and is expected to reach its maximum height by tomorrow noon.

Several blocks in the city of Newport, Ky., directly across the river, are flooded and skiffs and row boats are being kept busy tonight moving the occupants to higher quarters. Tonight the water has reached 52 feet and is rising rapidly. Flood stage at Cincinnati is 50 feet.

ST. LOUIS, Mo., March 25.—Despite the fact that the Ohio and other power rivers are rising rapidly, officials of the weather bureau tonight said there is no reason to believe there will be a flood at St. Louis. The river stage here tonight was 24.5 feet, a rise of 4 feet since morning.

Tonight the river gauge at Cairo, Ill., reads 49 and is gradually creeping upward. Birds Point, Mo., is under water, every house is flooded and mail has to be carried from the depot to the postoffice in a skiff. The main tracks of the Cotton Belt railroad at Birds Point went under water tonight and all traffic between that place and Cairo was suspended. Most low places in Illinois, Kentucky and Missouri now are filled with water. Water now covers the entire territory below Birds Point in Missouri and will no doubt reach the bluffs from Fort Pleasant, which will give a flooded section of more than 100 miles.

WASHINGTON, March 25.—Flood warnings have been issued for the Ohio and Mississippi valleys. It is estimated that the Mississippi river will reach a depth of 26 feet or six feet above flood stage, by Saturday, with a further slow rise for several days after that.

The strain on the levees at Memphis and other points will be great. The Ohio river swollen by the spring rains, poured a tremendous volume of water below the south of the Great Kanawha.

MEMPHIS, Tenn., March 25.—Rising waters of the Mississippi are forcing persons living in the lowlands north of here to flee from their homes. Incoming boats today brought several families seeking safety from the floods which have done great damage to their property.

Steamboat men report many landings submerged between here and Cairo, and say farmers all along the river are preparing to move their families and stock to higher ground in case the rise continues.

FREMONT, Neb., March 25.—The Platte river is inundating adjoining low lands here and between Fremont and North Bend, and from a point four miles west of the city to the town limits. Water is flowing in the ditches along the Union Pacific track.

PADUCAH, Ky., March 25.—Reports from the lower Ohio and Mississippi river points near the junction of the two streams indicate that flood conditions are becoming desperate.

The levee along the Mississippi at Hickman, Ky., is showing signs of breaking and dirt and sand are being rushed there by rail to strengthen the works.

TO CURE A COLD IN ONE DAY
Take LAXATIVE BROMO Quinine Tablets. Druggists refund money if it fails to cure. E. W. GROVE'S signature is on each box. 25c.

GENERAL SALAS KILLS SELF

Former Mexican Minister of War Commits Suicide After Defeat at Hands of Rebels

EL PASO, Tex., March 26.—(2 a. m.)—That a decisive battle between Mexican federal troops and rebels in the vicinity of Jimenez, ended yesterday was reported from many sources last night. These reports, however, are contradictory as to the result.

The Mexican government received an official dispatch to the effect that the rebels were routed and President Madero in an interview last night said it meant the breaking of the rebel cause. He said rebel losses in killed and wounded would reach 1,000 men.

A special dispatch originating at Torreon sent to El Imparcial at Mexico City and bearing evidence of being authentic reported that the federals had been defeated and that retreating government soldiers were being mobilized there.

Both reports contain the information that General Gonzalez Salas, former minister of war, committed suicide after his command had been routed. In bad repute, he resigned his portfolio to take the field, hoping to rehabilitate himself in the eyes of his countrymen.

U. S. Coal Miners Would Resent Any Interference on Part of Government

CLEVELAND, Ohio, March 25.—The United Mine Workers of America would resent any government interference or intervention in the situation that confronts operators and miners.

"We do not want any interference from the government," John P. White, president of the mine workers, said tonight. "There is no point of difference between operators and miners that cannot be settled in a fair argument."

A few days ago ex-Pres. John Mitchell of the United Mine Workers of America was to have conferred with President Taft but the conference was postponed.

Consideration by union officials of a possible compromise in the wage demands of the miners in the bituminous coal fields of western Pennsylvania, Ohio, Indiana and Illinois, today resulted in a decision that when the conference with the operators is resumed tomorrow, the miners will withdraw their original demand for a 20 per cent increase and shorter working hours.

John P. White, president of the United Mine Workers of America after an all-day conference with the union executive board decided that any compromise in the miners' demands must come from the operators. Already the operators are on record as being willing to grant nothing more than an extension of the present wage agreement.

District presidents of the union had discussed with Mr. White a proposal that the miners drop all their demands except that for a ten per cent increase instead of 20. Some of the officials were said to favor the proposal rather than cause the men to suspend work.

VENEZUELAN PRESIDENT WITH SECRETARY KNOX

PUERTO CABELLO, Venezuela, March 25.—Secretary Knox and party left Caracas at 7 o'clock this morning in a special train for Puerto Cabello. The secretary was accompanied by the Venezuelan president, the members of the cabinet and the American minister, Elliott Northcott. There were constant ovations along the way.

WASHINGTON GOVERNOR NOT TO CALL SPECIAL

SEATTLE, Wash., March 25.—Gov. Marion E. Hay said tonight he would not call a special session of the legislature to enact a preferential presidential primary law.

EMPEROR WILLIAM AND VICTOR EMMANUEL MEET

Venice, Italy, March 25.—Emperor William of Germany and King Victor Emmanuel met here today and exchanged most cordial greetings. The visit of the king and the emperor to Venice was made the occasion of enthusiastic demonstration before the royal palace, on the balcony, of which the two sovereigns appeared and bowed their thanks.

The German emperor, alluding to the war, today, said that Italy was offering a touching spectacle of union and loyalty to the destiny. This evening the emperor gave a dinner in honor of the king, aboard the imperial yacht Hohenzollern. The whole basin was brilliantly illuminated.

On parting, Emperor William and King Victor Emmanuel embraced repeatedly. The king left for Rome. The Hohenzollern will sail tomorrow morning, it is understood, for the Brion islands, in the Adriatic, where the emperor will meet the Austrian crown prince before proceeding for Corfu.

These Dusty Days

that seem to blow the fine particles of dust everywhere, may have forced a few grains of dust into the works of your watch. Its a good idea to have your watch cleaned regularly, anyway, and at the same time have any adjustments or needed repairs made.

The Johnson Jewelry Co.

The Reliable Jewelers

COURT INTIMATES WILL INSTRUCT ACQUITTAL OF SUGAR TRUST OFFICIALS

NEW YORK, March 25.—The intimation that Judge Hand of the United States district court could instruct the jury to acquit John E. Parsons, Washington B. Thomas and other officials of the American Sugar Refining company, on trial for conspiracy, was in view today when counsel for the defendants finished arguments on a motion to dismiss the indictments.

Judge Hand, who reserved decision on the motion until tomorrow, several times remarked during the argument, which was conducted for the defense by Delancey Nicoll and James H. Beck, that he agreed with points they raised and announced that, unless the district attorney could convince him otherwise, he would instruct the jury to bring in a verdict of not guilty.

This announcement was made in connection with a point raised by Mr. Beck in discussing the $1,250,000 loan made to Adolph Segal, promoter of the Pennsylvania Sugar Refining company, through which it is alleged the "sugar trust" obtained control of the Segal plant. Mr. Beck pointed out that the American Sugar Refining company took "collateral of a perishable nature" for the loan.

"In order to safeguard their collateral and protect themselves from having the collateral impaired, they specified that the plant was not to be operated," said Mr. Beck. "For to do so they figured would have impaired the plant. And I think your honor will agree that the lenders have a perfect right to order the plant to close, for who would want their collateral made useless or greatly reduced in value?"

"I think you are right," said Judge Hand, "and unless Mr. Wise can otherwise convince me, I will instruct the jury to acquit."

RICH WYOMING STOCKMAN KILLS SELF BECAUSE ILL

DOUGLAS, Wyo., March 25.—A. R. Daniels, a pioneer stockman and merchant of Wyoming, killed himself today by sending a bullet through his head. He had been ill for several days with intense pains in his head. He leaves a large fortune.

ELECTION IN IOWA

DES MOINES, Ia., March 25.—Thirty towns in Iowa held municipal elections today, the most important of these being Des Moines, Sioux City, Cedar Rapids and Burlington.

The other contests were in towns ranging from 200 to 800 in population. Returns from the smaller places show that in most instances Republican mayors and councilmen were elected, where party lines were observed.

Piles Cured at Home

Quick Relief—Trial Package Mailed Free to All—in Plain Wrapper.

Piles is a fearful disease, but can be cured if you go at it right.

An operation with the knife is dangerous, humiliating and rarely a permanent success.

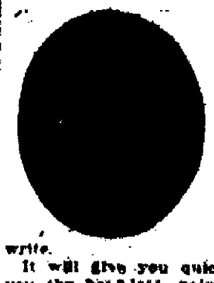

There is just one other way to be cured—painless, safe and in the privacy of your own home it is Pyramid Pile Remedy.

We will send a trial package free to all who write.

It will give you quick relief, show you the painless nature of this great remedy and start you well on the way toward a perfect cure.

Then you can get a full-sized box from any druggist for 50 cents, and often one box cures.

Insist on having what you call for. Just send your name and address to Pyramid Drug Co., 424 Pyramid Building, Marshall, Mich., and receive free, by return mail, the trial package in a plain wrapper.

SANGUINE EXPECTATIONS FOR SETTLEMENT BRITISH STRIKE FALL TO GROUND

LONDON, March 26.—The twenty-fifth day of the national coal strike ends with nearly 3,000,000 workers idle, many thousands dependent upon charity to keep them from starving, every manufacturing industry in the land undergoing a throttling and a settlement apparently as remote as ever.

The sanguine expectations at the beginning of the day were that the joint conference of coal owners and miners, dramatically summoned by the premier, would reach an agreement that would end the struggle but these were replaced by the gloomiest forebodings when it was learned that no joint conference had been held. For two and a half hours, the prime minister and his colleagues labored with the committee representing the coal owners and for four hours and a half with the miners' executive committee, but they failed completely to secure concessions from either which would afford a basis for agreement that it was found inadvisable to bring the disputants together again.

The government resorts to secrecy, the only information vouchsafed in the official statement issued this evening being.

The conference adjourned until tomorrow."

With everybody concerned in the negotiations pledged to silence, what changes tomorrow will bring cannot be predicted.

Intervention Futile.

The one fact that stands out prominently is that government intervention thus far has proved entirely futile. Whatever expectations are now entertained that the ruinous strike will be speedily terminated are based on the hope that the miners, in increasing numbers will break away from the leaders and resume work. Their funds are rapidly dwindling and the men are likely to take this step if assured that recognition of the principle of the minimum wage is conceded. A majority of them have nothing to gain by a prolongation of the strike.

It is practically certain that if a settlement is not reached by the end of this week, all passenger trains on every branch line in the United Kingdom will be suspended. The general managers of the railroads met in London today and after taking stock of the fuel on hand, reached the conclusion that this step would be necessary.

Everywhere the working classes, particularly those dependent upon the mines, are undergoing unspeakable suffering. No such serious condition has before faced the government and the people themselves in many years. It is becoming recognized that measures must speedily be taken to put an end to conditions, which, if not remedied within a few days must result in disaster throughout the nation.

TAFT MEN EXPECTED TO BLOCK ILLINOIS PRIMARY

SPRINGFIELD, Ill., March 25.—Following a statement Sunday night, that a special session of the legislature would be called to meet at 5 o'clock Tuesday afternoon, March 26, Governor Deneen today gave out the official call at Chicago.

The session is expected to be brief, the friends of the preferential primary hoping that a bill can be passed in three days. On the other hand, there are many who predict that no bill will be passed before the primary election, April 9.

Speaker Charles Adkins is said to be for Taft, and in the event the Taft forces look upon a popular vote in this state inimical to the interests of the president, it would be an easy matter for the speaker to prevent a bill being passed before the April primary.

ROOSEVELT STARTS ON CAMPAIGN TRIP TODAY

Leaves New York at 5:04 p. m.—Will Make First Stop at Chicago and Then Go to St. Louis

NEW YORK, March 25.—The itinerary for Colonel Roosevelt's campaign trip through the central west this week was completed today.

Colonel Roosevelt will leave New York tomorrow at 5:04 p. m. over the Pennsylvania railroad and will reach Chicago Wednesday at 3 p. m. In the afternoon Colonel Roosevelt will hold a reception to several hundred precinct committeemen in Chicago. In the evening he will deliver two addresses, one in the downtown section and the other on the west side. He will leave for St. Louis at 11:42 p. m. over the Chicago and Alton railroad.

On his arrival in St. Louis at 7:56 a. m. Thursday, Colonel Roosevelt will be met by a committee from the Million Population club. After meeting the leaders in the Roosevelt movement in the morning and taking an automobile ride through the city, Colonel Roosevelt will attend a dinner of the Million Population club. In the evening he will address a mass meeting in the first regimental armory and later a gathering of negroes.

At 10:30 p. m. Thursday, the colonel will leave for St. Paul by special train on the Chicago, Burlington and Quincy. Reaching Cedar Rapids, Ia., at 7:30 a. m. Friday, a stop of 20 minutes will be made. At Albert Lea, Minn., Colonel Roosevelt will make a 10-minute speech in the afternoon and at 5 p. m. he is to reach St. Paul. After delivering a speech in the St. Paul auditorium in the evening he will go to Minneapolis to address a mass meeting and will start for Chicago at 11:30 p. m. on the Chicago, Milwaukee and St. Paul.

The stop at Chicago on the return trip will be merely between trains. At 12:30 p. m. Saturday, Colonel Roosevelt will leave for Lansing and will make short speeches on the way at Kalamazoo and Jackson, Mich. He will reach Detroit at 7:30 p. m., speak at 8 o'clock and leave for New York on the Michigan Central at 12:16 a. m. He is due in New York at 5:50 p. m. Sunday.

REDFERN CORSET DEMONSTRATION

Continues All Week

Continuing throughout this week, Mrs. Stebbins, an expert corsetiere from the makers of Redfern corsets, who has previously demonstrated the merits of these corsets in our store, will again be with us.

If you have had any difficulty in securing perfect fitting corsets, or if you wish to purchase a new corset, her expert service is at your command. Fittings will be given at any time or by appointment, there being no charge for this service.

Kaufman's

PACKERS' CASE

(Continued From Page One)

pany; Thomas J. Connors, director and general superintendent Armour and company; Louis F. Swift, president Swift and company; Edward F. Swift, vice president Swift and company; Charles H. Swift, director Swift and company, Francis A. Fowler, manager beef department Swift and company; Edward Morris, president Morris and company; Louis Tilden, president National Packing company.

Charges Made by Government.

The government contended:

That prior to 1902 prices were fixed, shipments regulated and territory divided by the old beef pool which met every Tuesday afternoon.

That after the old beef pool dissolved in 1902 the packers held secret meetings at each others' homes.

That the National Packing company since its organization in 1903 has been used as the "clearing house" for the alleged combination.

That the packers adopted a test cost and margin system which was used in the purchase of cattle and the sale of fresh meat.

That the allowances made for by-products in figuring the test cost were inadequate and the "cost" used by the packers was fictitious and higher than the actual cost.

That the representatives of the different companies in New York, Boston and other eastern cities exchanged information in regard to prices and shipments and telegraphed the figures to their superiors in Chicago.

That the violation of the Sherman law by the packers has been continuous and practically uninterrupted since 1898.

Chronological History.

A chronological history of the government's investigation and prosecution of the men alleged to control the fresh meat industry of the country is as follows:

July 1, 1903—Injunction issued by Judge Grosscup restraining the packers from entering into a combination.

February 20, 1905—Investigation of alleged combination begun.

July 1, 1906—Sixteen packers and four corporations indicted.

December 31, 1905 Cases called for trial.

March 21, 1906—Judge Humphreys renders the "immunity bath" decision, freeing the indicted packers.

December 20, 1908—Investigation taken up by federal grand jury but soon discontinued without indictments being returned.

December 15, 1909—Investigation resumed by the federal grand jury.

March 21, 1910—Indictments against the National Packing company and ten subsidiary concerns and bill in equity filed asking that the National Packing company be dissolved.

June 24, 1910—Indictments against the National Packing company quashed by Judge Landis and a special grand jury called to renew the investigation.

Special Grand Jury Impaneled.

July 14, 1910—Special grand jury impaneled and inquiry begun.

August 11, 1910—Thomas J. Lee, manager of the dressed beef sales department of Armour & Co., indicted for perjury and Alfred R. Urion, chief counsel for the company and three employes charged with destroying stenographers' notebooks containing important information desired by the government.

August 15, 1910—Attorney Urion discharged with a reprimand and the other respondents held for further hearing.

September 12, 1910 Indictments returned covering 10 packers with conspiracy in maintaining a combination in restraint of trade.

December 6, 1911—Trial of the packers begun before Judge Carpenter.

The trial was one of the longest criminal trials in the history of the federal courts. It began December 6, 1911, and the jury was sworn in December 19. The first witness was called by the government December 26. The government put 19 witnesses on the stand and introduced 1,488 documents in evidence. The record of the case contains 5,000,000 words.

Expensive for Both Sides.

It is estimated that the trial cost the packers $500,000, and the government about $100,000.

The first witness called by the government was Albert H. Veeder, the dean of counsel for the packers and personal legal adviser of the late Gustavus F. Swift, founder of Swift & Co. He gave a graphic description of the old packers pool which met every Tuesday afternoon prior to 1902 and gave the details of the method by which the fresh meat business of the country was controlled. He declared that no attempt was made to fix prices and divide territory after the old packers pool was dissolved in 1902. He also told of the attempt of the Armour, Swift and Morris interests to combine the packing industry into a billion-dollar corporation and how the plan was dropped because of the inability of its promoters to finance it.

Most of Witnesses Former Employes.

Nearly every witness called by the government in the trial was either an employe or a former employe of one of the corporations controlled by the defendants.

The defense cross-examined every witness at length and in this way got much of its side of the case before the jury.

The jury which heard the case was composed of the following:

Jay E. Harvey, aged 50, grocer, Wilton Center, Ill.; Edward J. Ryon, 45, carpenter foreman, Streator, Ill.; Asa Bannister, 55, farmer, Naperville, Ill.; H. I. Bucklin, 40, farmer, Dundee, Ill.; Burton H. Meyers, 45, liveryman, Naperville, Ill.; William J. Thomas, 45, grocery clerk, Ottawa, Ill.; C. H. Nare, 58, drug salesman, Chicago; Howard O. Bates, 43, tailor, Chicago; J. H. Edwards, 28, employed by a telephone company as an inspector, Streator, Ill.; G. Jacob Gleim, 46, baker, Ottawa, Ill.; Adam Clow, 53, retired farmer, Wheatland, Ill.; Thomas A. Scott, 64, millwright, Chicago.

Leper Made Attendant at Quarantine Station

SEATTLE, Wash., March 25.—John R. Early, the supposed leper, whose location on a ranch near Tacoma caused much indignation among his neighbors, took up his duties yesterday as an attendant at the Diamond Point quarantine station near Port Townsend. Early probably never will leave the station. The only way he could be admitted to the hospital service was by an appointment as attendant, the regulations providing that only seafaring men could be looked after at the government station. If Early's condition becomes so serious that he cannot work about the station, he will be cared for as an invalid employe. With his pension and hospital pay Early has an income of $80 a month.

ASKS $1,750,000 FOR NEW YORK UNIVERSITY

NEW YORK, March 25.—Dr. Elmer Ellsworth Brown, chancellor of New York university, asks the university council for $4,750,000 this year to enable him to carry on the work of the institution.

For The Nervous Woman,

NewspaperARCHIVE®

Only Two Weeks Before Easter Make Your Selection Early

Many of the Well-Dressed Men

Only Two Weeks Before Easter Make Your Selection Early

and young men of this city depend upon our early EASTER displays to acquaint them with all that's new and correct in clothes for spring. More attractive than any we have before shown are the new silver grays, mulberry purples and cadet blues. Superior qualities at $15, $18, $20, $25, up to $35.

Gorton's

FURNITURE
AND HOUSE FURNISHINGS
Cash or Credit
The Peerless
117½ N. Tejon Opp. North Park

Lot Bargains
Cascade Ave. Lots
Tejon Street Lots
Nevada Ave. Lots
at Reduced Prices
The North End Land Co.
10 Gazette Building
D. V. DONALDSON, Pres.

Bazaar

An Easter bazaar of useful and fancy household articles will be held by the ladies of Section 1 of the First Christian church, Wednesday & Thursday, March 27th and 28th, at Mrs Johnson's Corset Parlors, 113 N. Tejon. There will also be home made candies, and orders for Easter eggs will be taken.

Colorado City DEPARTMENT

MINISTERS AND G. A. R. HOLD UNITED EXERCISES

The Colorado City Ministerial alliance met yesterday afternoon with a committee of the G. A. R. at which time it was decided to hold united Memorial day exercises under the direction of the pastors. On that day all of the old soldiers and their wives will be the guests of the ministers who will secure carriages to take them to the cemetery and provide a dinner to be served by the minister's wives and assistants. Commander Judd and others of the G. A. R. have been appointed to confer with the ministerial alliance in preparing the program for the exercises.

DR. G. R. DREW DEAD

Dr. George R. Drew, for the last four years a prominent resident and church worker of Colorado City, died yesterday morning at Bethel hospital after an illness of about four days. He was 84 years old and was unusually active until his last illness. He is survived by three sons, George Drew and Frank A. Drew of this city, and W. L. Drew of Manchester, Ia. The funeral will be held this morning at 10 o'clock from the Boone undertaking rooms and the remains will be taken at 12:45 to his old home in St. Johns-

STENZEL'S ECZEMA LIQUID
Stops itching instantly and cures eczema permanently. A few days after using, the disease begins to disappear. Price $1. Sold in Colorado Springs by Robinson Drug Co. and D. Y. Butcher. Sent anywhere by express by Park Chemical Co., San Antonio, Texas.

bury. No flowers by request. It is requested that no flowers be sent. The Rev. G. H. Stone will officiate.

COLORADO CITY NEWS NOTES.

Store your household goods—Trust Co. Warehouse. Call up Main 8.

The Ladies of the G. A. R. will give a supper in Foote hall April 6.

M. B. Stivers has opened a shooting gallery at 604 Colorado avenue.

J. M. Lemley, a Colorado City barber, underwent a slight operation on his hand yesterday.

A large number are expected to attend the banquet at the Foote building tonight given by the members of the Congregational church.

F. E. Ewing, superintendent of schools, is at his ranch at Syracuse, Kan., where he will remain until the close of the spring vacation.

Mr. and Mrs. George Wetzewax have moved from their ranch near Franktown to their property in Ramona addition.

Alderman George Reid, who underwent a serious operation at St. Francis hospital recently, has returned to his home.

Ladies of the G. A. R. circle No. 2 will meet in Godfrey hall this afternoon at 2 o'clock. All members are requested to be present for the transaction of special business.

Charles Bishop, formerly employed at the Colorado Midland shops, left yesterday for Round Mountain, Nev., where he will enter the employ of his uncle, who is working some placer mines.

The American Girls entertained their husbands and friends at the home of Mrs. Howard Sherman last night. There were more than 40 present, including many of the older members of the club.

The Rev. G. C. Cress returned Saturday from a trip to the southern part of the state where he gave several lectures. He will give an entertainment at the Congregational church next Saturday night.

Harold Love of this city, who went to Los Angeles several months ago was seriously injured in an accident in that city yesterday. According to a message received here, he has a fractured skull and hope for his recovery is slight. No details of the accident have been received.

The Boone Furniture company yesterday traded its furniture store in this city to Virgil Davis, a banker of Fowler, for 480 acres of irrigated land near Fowler, valued at $11,500. Mr. and Mrs. Boone will continue in the undertaking business here. A. C. Miller, formerly assistant for Fuller and Boone, will manage the furniture store for Davis.

CLARK'S NAME TO BE USED IN MASSACHUSETTS PRIMARY

Action Determined on After Campaign Managers Learn Governor Foss Not in Running

WASHINGTON, March 25.—The submission of Speaker Champ Clark name as a Democratic candidate in the presidential primary in Massachusetts, April 30, was determined upon today by the Clark leaders after, according to their statement, Governor Foss had positively said he would not be a candidate.

Rep. James H. Curley of Massachusetts returned from a visit to Governor Foss, which he made at the request of Speaker Clark and the latter's political manager, ex-Sen. Fred T. Dubois, and announced that the governor would not be a candidate for the Democratic presidential nomination. It was suggested, it is said, that the governor might consider the nomination for vice president.

TALKS ON TEETH
BY DR. McDONALD

Painless Dentistry Reasonable Prices

Our offices are equipped to do all Dental Work promptly and economically in a scientific, painless way. Our service is one which places within the reach of everybody absolutely reliable Dentistry at a reasonable price. No charges for an examination and estimate.

Drs. Shaw & McDonald, Dentists
Barney Building 112 E. Pikes Peak Ave. Office hours from 8 a. m. to 6:30 p. m.; evenings by appointment; Sundays from 9 to 12.
PHONE MAIN 218.

Americans Robbed and Insulted by Mexican Rebels

DOUGLAS, Ariz., March 25.—Americans were insulted and handled roughly by the rebels, according to a party of Mexicans who brought into Douglas today Mr. and Mrs. D. L. Bagby and their daughter. The Bagbys lived in a mining camp 70 miles east of Independencia and 45 miles from the nearest American town, where there were only Americans.

When we received word from the American consul that he could not protect us during the time he contended Mexicans and other Americans should leave, we had gone but a few miles when we were halted by a rebel commander, Antonio Franco. He took everything we had, including our horses, taking two mules for saddles for his men and $700. I asked him for a receipt, so that we might get pay from the Mexican government, but he laughed and said that he did not do business that way with gringoes anyway.

"It took us three terrible days and nights to walk to Clarkdale. The governor then ordered us out, but advised us to get out of the country, as he said anti American feeling was running high. Leaving his office to go to hotel, we experienced an illustration of this statement. Stevens and I were jointed on the street by Jack Kelton, an American. A Mexican threw a stone and hit Kelton on the leg. He started toward his assailant, but so many of the latter's friends came out of the shadows hooting and insulting us, that we were glad to escape to the hotel. Such incidents are common at Cullman, where some Americans have mobilized at the Superintendent.

"Franco sent a command to the town to deliver us all arms and ammunition. In reply we was invited to come and take them if we could. Just the time I left the invitation had not been accepted.

"All along the road to the border I heard tales of violence to Americans. At Hermosillo a woman and seven children boarded the train. I did not learn her name, but she said that her husband had been killed and that she and her children had walked to Hermosillo. They were destitute and a subscription was raised to get them to the United States."

DENOUNCES STEPHENSON

Senator Reed of Missouri Makes Strong Opposition to Wisconsin Man Retaining Seat in Senate

WASHINGTON, March 25.—Isaac Stephenson, the octogenarian millionaire, lumberman and banker of Wisconsin, today was formally placed on trial on charges involving the validity of his seat in the United States senate.

The entire session was taken up by Senator Reed of Missouri with a speech in opposition to Senator Stephenson's retention of his seat.

Though final action must be taken of the "legislative day" of March 25, parliamentary expression permits in definite discussion by substituting recesses for adjournments and it is expected the final vote will be reached about Wednesday. Friends of the Wisconsin senator say they expect a safe majority for him but admit the loss of one or two of his former adherents. His opponents contend that the vote will be close, some even claiming that the result would be against Mr. Stephenson if his colleague, Senator La Follette, who has been away for weeks, should return and vote in the negative.

There was a large attendance of senators and the galleries were crowded.

Senator Reed said that if the senate acquitted Mr. Stephenson "we ought to be brave enough to hang on the door of the senate the legend 'those who have the money can enter here.'"

Mr. Reed said Mr. Stephenson was not the political novice that he could be represented to be. He also denounced the use of money in the Wisconsin primaries as "the open door to wholesale fraud."

The main effort today was to controvert the theory that Mr. Stephenson was innocent of wrong doing because he had not violated any Wisconsin statutes, and Mr. Reed stamped as absurd the claim that the senate could not go back of the legislature's action. He contended that the violation of a specific law was not necessary to invalidate an election. He was not willing to accept any such contention that "unless a man has qualified himself for the penitentiary he has not qualified himself for the senate," for that "brought the senate and the prison too close together for comfort and respectability."

"This was not an election," he said, "it was a revelry of crime and corruption; a campaign in which the 'barrel' was the controlling figure, a contest of dollars, a contest of the long green."

U. S. TROOPERS TO MEXICAN BORDER TO CHECK BANDITS

SAN FRANCISCO, March 25.—By orders issued by the department of California of the United States army here today a detachment of 25 men of the Twenty-eighth company, coast artillery, U. S. A., was sent from Fort Rosecrans to Campo, 55 miles south east of San Diego, under command of Lieut. Charles N. Wilson. Recent depredations by bandits on the Mexican border caused the order. The troops are scheduled to reach Campo Wednesday afternoon.

INDICTMENTS DISMISSED

BOISE, Ida., March 25.—Indictments charging James T. Barber and Sumner G. Moon, officers and chief stockholders of the Barber Lumber company, with acquiring timber lands unlawfully, which have been in the federal courts for five years, were dismissed today by Judge Dietrich. A civil suit to cancel title to the lands in question was decided against the government by the United States circuit court of appeals and this virtually disposed of the criminal charges.

Man's apparel changes with the seasons and it surely looks as Spring was here.

It's time for letting your new Spring Clothes, time you were discarding your winter suit, which is commencing to look shab.

We now have on sale our entire stock of Men's Clothes for Spring wear, Suits, Overcoats, Hats and Furnishings.

GANO-DOWNS

COLORS AFFECT SNAKES

Red Delights, While Green Enrages Them, Says Curator of Bronx Zoological Gardens

NEW YORK, March 25.—A report of a scientist's snake studies in the Bronx zoological park, says it shows that snakes can be trained to do tricks which are too difficult for human beings. The report is based on the reactions of the reptiles to colors.

The emotions inspired are thus classified:

Red, delight; baby blue, pleasure; yellow, contentment; navy blue, ecstasy; brown, irritation; green, anger; black, indifference; purple, vanity.

The report by Charles Dittmars explains further:

"Color influences upon snakes are not rare. The red that of course excites the bull to anger. With the snake there is just the opposite effect and it is red that gives delight, while green excites to anger.

"As to the effect of music on snakes, Mr. Dittmars explains that, contrary to the general belief, snakes do not actually hear music and have no sense of melody. They receive the sensation of the vibrations through the tip of the tongue, and like wireless instruments, become "tuned up" and often swing their heads in sympathy, which leads to the supposition they are beating time.

Business Better, Says Pres. Northern Pacific

SPOKANE, Wash., March 25.—Howard Elliot, president of the Northern Pacific railroad, declared today that political unrest and the "extraordinary mania" for regulating business, big and little, was responsible for the falling off in trade but added that the country was in a more healthy financial condition now than six months ago.

He declared the low return received by the railroads on their investments was responsible for the fact that the railroads were not extending their lines.

SHE SUFFERED TEN MONTHS

Mrs. Blanchard's Testimony of Her Restoration to Health by Lydia E. Pinkham's Vegetable Compound.

Elliston, Va.—"I feel it my duty to write my thanks for what Lydia E. Pinkham's Vegetable Compound has done for me. I was a sufferer from female troubles and had been confined in bed over one third of my time for ten months. I could not do my housework and had fainting spells so that my husband could not leave me alone for five minutes at a time.

"Now I have been restored to health and it has come from taking Lydia E. Pinkham's Vegetable Compound. Whenever I see a suffering woman I want to tell her what this medicine has done for me and I will always speak a good word for it."—MRS. ROBERT FRANKENSHIP, Elliston, Va., Montgomery Co.

Was Helpless—Now Well.

Boston, Mass.—"About two years ago I suffered with female weakness so that I was literally helpless and had to be waited on like a baby. I could not move my body or lift my foot for such severe pains that I had to groan. I was very nervous and had a weakness.

"Lydia E. Pinkham's Vegetable Compound has helped me to such an extent that I think there is no medicine like it for female troubles. I am up and able to do my housework and I give you full permission to publish my letter for the sake of other suffering women."—Mrs. W. T. Powell, 100 Bolton St., Boston, Mass.

ATTACKS NEW YORK

Continued From Page One.

INDIANAPOLIS, March [illegible]

[illegible]

ARIZONA SENATORS WILL BE ELECTED WEDNESDAY

PHOENIX, Ariz., March 25.—Two Democratic United States senators will be elected by the Arizona legislature, in separate session tomorrow. The joint election will follow Wednesday. Henry F. Ashurst of Prescott, who received the largest vote in the preferential primaries, will be given the long term and Mark A. Smith of Tucson will be elected to the short term. This arrangement was virtually settled today, but a caucus of Democratic members will be held immediately to make such action binding.

Both senate and house have made the election a special order for 10 o'clock tomorrow.

DELEGATES ARE

(Continued From Page One.)

Wilder W. B. Price and David Elliott to name delegates to the state and congressional conventions. Philip B. Stewart, C. E. Collins and Fred L. Ballard.

The convention adjourned for half an hour to await the report of the committees and upon reconvening unanimously adopted the following resolutions presented by the resolutions committee:

"Whereas, A large majority of the electors of El Paso county in a primary vote have expressed themselves in favor of Theodore Roosevelt as the Republican candidate for president, be it

"Resolved, That the delegates from this county to the state and congressional conventions be, and are hereby instructed, at all times to vote for the best interests of Mr. Roosevelt in their respective conventions.

The list of delegates to the state and congressional conventions were submitted by the committee on delegates, and adopted without comment as follows:

Delegates to State Convention.

Philip B. Stewart, Charles T. Wilder, J. B. Stephen, D. F. Carpenter, D. F. Law, F. H. Brennister, E. M. De La Vergne, O. E. Crane, Robert Kerr, G. S. Fenn, Ira Harris, E. J. Loten, C. W. Dolph, W. F. Foster, W. B. Price, A. M. Hill, D. H. Sisler, C. A. Pollen, P. J. Ryan, L. P. O'Rourke, Miles Cook, Miss Mabel Carter, George Gross, Frank Piper, Earl Ewing, J. C. Hase, William Wennox, Irving Howbert, R. [illegible], G. P. Grimes, Samuel H. Kinsley, L. Bollard, [illegible] F. Hamphres, H. O. Lunt, [illegible] B. [illegible], J. E. Crane, David Elliott, [illegible] F. Curtis, S. D. McCracken, Mrs. E. [illegible] Goddard, W. H. Spurgeon, F. E. Brooks, F. F. Schreiber, [illegible] D. Taylor, P. J. Chambers, [illegible] M. Irwin, H. Alexander, Smith, William Banning, Dr. [illegible] H. Friedmann, Dr. J. I. Hutchinson.

To Congressional Convention.

R. S. Ellison, L. P. Lawton, J. P. Jackson, Prof. G. M. Howe, W. C. Robinson, Joseph Stong, Frank P. Wulff, D. S. Gilmore, E. B. Hosman, W. C. Bispham, Adna W. Moore, T. P. Barber, E. C. Hammond, Carl Goerke, E. K. Robinett, William Bancroft, John Argust, Harry Stratton, H. L. Nichols, J. R. Gregory, William Bell, W. H. Green, R. R. Bingham, Wesley Nethers, T. S. Myrtle, Stanley Corbin, Charles Binks, R. S. Maddox, [illegible] Weyse, J. R. C. Statler, L. L. Aitken, J. P. Lamont, A. [illegible] Sheetz, W. L. Strachan, Arthur Comforth, R. S. Brownlie, Chas. T. Fertig, Dr. L. H. McKinnie, Alex Patterson, John Wilson, T. J. Downer, J. H. Schisler, A. J. Boland, A. E. Hayes, Mrs. Florence M. Stone, J. R. Robinson, Alex Reibsched, Burt Webb, [illegible] H. Dudley, E. E. Nir[illegible]

As fine as Colorado's Climate

MOREYS
Solitaire COFFEE
The Best the grocer can deliver

SENATOR DIXON

Continued From Page One.

[illegible]

State	Roosevelt	Taft	[illegible]	[illegible]
Alabama	2			14
District of Columbia				2
Florida				18
Georgia	2			20
Indiana	2			
Iowa		6	2	
Michigan		8		
Missouri	8			
New Mexico	6	2		
Oklahoma	14	3		
Philippines		2		
South Carolina	6			8
Tennessee	8			12
Virginia	4			14
Totals	44	16	2	94

[illegible]

(Signed) JOSEPH V. DIXON

120,000 Operatives at Work at Higher Wages

BOSTON, March 25.—More than 120,000 textile operatives in New England received a general advance of wages today when the increases announced recently in many cotton and woolen manufactories went into effect.

The advances varied from 5 to 10 per cent but with the exception of the 35,000 persons employed in the mills owned by the manufacturers of Fall River, where a ten per cent raise has been granted, the operatives will not know the exact amount of their increase until pay day.

Several hundred operatives at the Appleton cotton mills at Lowell, struck because the management would not increase wages more than seven per cent.

SPECIAL
Easter Offerings

[illegible] were up to $[illegible] **$1.15**

[illegible] Shoes and Low Cuts, sizes [illegible] **$1.35**

[illegible] Fancy Dress [illegible] Shoes, Pumps and Oxfords, sizes [illegible] **$1.65**

[illegible] Shoes that sell regularly at $2.50, $3.00, $3.50, Pumps, Sizes and Widths were up to $3.50 **$1.85**

WULFF'S

Ladies' Tailoring

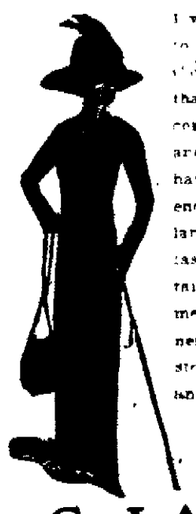

I wish to announce to the ladies of Colorado Springs that I have just come from Paris and New York having had experience in all the largest and most fashionable ladies' tailoring establishments on the continent of Europe. My stock of imported and domestic fabrics is now open for your inspection.

C. LAND
324 N. Tejon St.
Phone 329.

WANAMAKER IN POLITICS AT REQUEST OF PRESIDENT

NEW YORK, March 25.—A long statement by John Wanamaker former postmaster general addressed as "a letter to the American people" explaining why the writer has actively interested himself in public affairs at this particular time, was given out tonight at the offices of the eastern branch of the National Taft Bureau. The statement was sent back to the city on a pilot boat from the steamship Olympic on which Mr. Wanamaker sailed [illegible]

[illegible]

Why You Should Bathe Internally

[illegible] shown by Max Kahn, state [illegible] Independence Bldg., [illegible] Main 242. Ask for booklet "Why Men Fail." Per Cent Effective. Ask druggists for Cascarets. Stopped promptly.

A Dainty Line of Easter Postal Cards

Only 25c Per Dozen

OUT WEST
Printing and Stationery Co.
911 E. Pikes Peak Ave.

NEWSPAPER ARCHIVE®

COLORADO SPRINGS GAZETTE

THE OLDEST REPUBLICAN DAILY NEWSPAPER IN COLORADO.

Published every day in the year at The Gazette Building by the

COLORADO SPRINGS GAZETTE CO.

CLARENCE P. DODGE . . . President
CHARLES T. WILDER . . . Editor
M. A. EGE . . . Business Manager

Entered at the Colorado Springs post office for transmission through the mails as second-class matter.

TELEPHONE MAIN 215.

SUBSCRIPTION RATES IN ADVANCE:
ONE MONTH—DAILY AND SUNDAY . . . 60c
ONE YEAR—DAILY AND SUNDAY . . . $7.00
ONE YEAR—SUNDAY ONLY . . . $2.00
ONE YEAR—WEEKLY . . . $1.00

ADVERTISING RATES ON APPLICATION.

The Gazette is the only newspaper in Colorado Springs which receives the full report of the Associated Press every day of the week.

Advertising Representatives,
J. C. WILBERDING CO.
New York . . . 225 Fifth Ave.
Chicago . . . 1810-12 Boyce Building
Kansas City . . . Journal Building
Atlanta . . . 1402 Chandler Building

TUESDAY, MARCH 26, 1912

THE OFFICIAL FIGURES DON'T LIE

HERE are the official returns showing the popular vote of the state of Colorado for President in the elections of 1904 and 1908.

In 1904 Roosevelt received 134,687 votes in Colorado, and Parker 101,103. Roosevelt's majority was 33,584.

In 1908, four years later, Bryan received 126,644 votes and Taft got 123,700. Bryan's majority was 2,944.

In other words, when Mr. Roosevelt was the candidate of the Republican party for president, he carried Colorado by 33,584, and when Mr. Taft was candidate he lost Colorado by 2,944.

These figures are, or at least, they ought to be instructive. They show what the Republican voters of Colorado think of William H. Taft as compared with Theodore Roosevelt. They show that when the test comes the people will pin their faith to Roosevelt. In our opinion this is conclusive.

Tomorrow the Republican State Convention will be held in Colorado Springs. A large majority of its members have been chosen by conventions conducted under the immediate direction of the party organization and wholly without respect to the will of the voters. These delegations are almost uniformly for Taft. Other delegations will come here directly from the people, instructed by an actual popular vote, voiced in presidential primaries, and in almost every case they will come instructed to vote for Roosevelt.

If the state organization cares a rap for the cause in which it is interested; if it really desires to place Colorado in the Republican column next fall, it will heed this evidence of the real trend of public sentiment.

The plain, cold truth is that the Republicans of Colorado, and especially of El Paso County, are not so infatuated with party names that they will vote the ticket whether or not they believe in the justice of the cause which the ticket represents. The primary vote last week showed a majority of almost two to one in favor of Progressive measures as advocated by Roosevelt, progressive men in every walk [illegible] be found who "threw their cards away," and refused to vote merely because they disapproved of the postcard system.

That system was adopted by an organization controlled by the Taft crowd, so The Telegraph, as their organ, has no reasonable excuse for whining over the outcome. In authorizing a presidential primary in El Paso County the county committee acted fairly and impartially, and its official organ displays the white feather when it tries to place the blame of defeat on the indifference of the Taft adherents.

It is true that the vote in the presidential primary was light, but the adherents of both Taft and Roosevelt frankly admit that it was a representative vote which correctly shows the feeling of the Republicans of El Paso County. The majority for Roosevelt was in the ratio of almost two to one—which ought to show—and to people who are capable of doing their own thinking does show—that the Republicans of El Paso County favor Roosevelt as the candidate for their party for President, and are against Taft most emphatically.

This official declaration is made in the editorial column of the standpat organ: "The Telegraph desires nothing more than political harmony in the Republican party in El Paso County." All right. If that is what The Telegraph wants, let it bow to the will of the majority of Republicans as expressed in the primary vote of 1,936 for Roosevelt to 1,192 for Taft. Let it recognize the plain truth—so long apparent to everybody else, even before the primaries were held—that the Republicans of El Paso County are for Roosevelt—and line up under the conquering banner of T. R.

And it is well to remember that these fundamental truths are still undisputed:

If Roosevelt is nominated, he will carry Colorado. He did it once, and can do it again.

If Taft is nominated, he will lose Colorado. He did it once, and he will do it again.

Even The Telegraph hasn't had the nerve to face this obvious truth.

OPEN PARLIAMENT

THE BROADER VIEWPOINT.

To the Editor of The Gazette:

My "fantastic" letter has answered its purpose. Through the courtesy of your columns a free opportunity has been given for expression, and we know more than we did.

The trouble with us as a Nation is, that we are superficial. We hear one side and accept it without thinking or investigating for ourselves. We form a prejudice and think it a judgment. We do not get together and exchange views; but go in narrow cliques. Each thinks the other "terrible," whereas if each were to take the trouble to become familiar with the other's viewpoint, we would find that we were all working, though by different paths, towards the same goal. Then mutual forbearance and respect would ensue.

Do not, however think my letter wholly "fantastic." The party referred to really exists, and there are many good people who honestly believe we are headed towards the day when all incentive towards thrift will be withdrawn.

Sincerely thanking you for the thought, time and space given and expressing my appreciation of the letters written, I am,

TAXPAYER.

Colorado Springs, March 27.

NEAR TO NATURE

THE LIGHT FANTASTIC HOOF.

From the Herald:

Mrs. [illegible] is recovering from a recent [illegible] she received her [illegible] when she slipped on her foot while [illegible]

+ +

VANKINGHOUSE'S CONSENTING SENBOUGH NIVALIZER

SPOKANE, [illegible] speaking of your Madison [illegible] spelled his name Vankinghousenbusenbhenklatzer and all other [illegible] Vankinghouselenbhysinbughenklatzer. To settle a bet will you please give me the correct spelling. Thanking you—and also the compositor—in advance, gratefully yours, H. E. W.

FROM OTHER PENS

THE UNREST IN EUROPE.

Sydney Brooks in Harper's Weekly.

While, therefore, the peoples of Europe declaim against war and groan beneath the accumulating burden of armaments that are needed both to wage it and to avert it, no nation even dreams of disbanding its naval and military forces, no statesman sees any real chance of limiting them by mutual agreement, no publicist who dare not blind himself to the facts can hold out any valid hope of a escape from the vicious circle. By common consent the nations of Europe seem resolved to bleed themselves white rather than back out of the game, believing, and no doubt rightly, that the first one to throw up the sponge will blot itself from the roll of great powers and expose its territory and national life to the predatory ambitions of a mailthier and more steadfast neighbors.

Armaments, moreover, breed armaments; no power really believes that other powers are arming merely for defense; each suspects itself to be particularly menaced; and the spectacle of this gigantic preparations, while unquestionably it acts as a deterrent, does much also to foster apprehensions and ill-will and mutual recriminations until an atmosphere is propagated of such heated antagonisms and detonating fears that even war seems preferable as a relief to the excruciating tension. And at the present time Europe has some special reasons for disquietude. The last few years have witnessed more than one gross infringement of international law and of that code of morality, defective as it is, which is still supposed to regulate the relations of governments. The Italian raid on Tripoli following on Austria's seizure of Bosnia and Herzegovina is all the proof that is needed that in the Europe of today force rules as undisguisedly as in the Europe of Charlemagne.

The conscience of nations has been blunted by the idolatry of mere strength; "the public law of Europe" is a phrase that has lost its old and vital significance, and the new doctrine of compensation, which Germany has exploited so adroitly in Morocco is little but "the good old rule the simple plan" under a high-sounding name. International politics has drifted from its moorings such as they were, in law and morality and now resemble nothing so much as a series of floating mines.

CENTERSHOTS

By ED HOWE

Don't raise the Devil unless you can handle him when he appears, and no one can do that.

How near a robber is a man who charges you a dollar for an article, but who would have reduced the price to 65 cents had you made a fuss?

When a man starts out to praise another he is soon satisfied, and stops. But when he starts in to abuse anyone, he is not satisfied until he has ripped it to his enemy from every possible angle. And even then he hates to quit.

It is always a joke on a woman when her husband is better looking than she is.

When I'm not lost, it makes me mad to have an impudent man try to show me the right way.

Most men swear, but you never hear one defend the habit.

When a man boasts of his wife's kin, he is either a bridegroom or henpecked.

We all at times "Special Privilege," but that's what we all want.

No one knows what genius is, but probably much of it is good taste. Somewhere back of every great success, whether it is art, commercial supremacy, or political prominence, you'll find good taste.

A big and clever hypocrite may occasionally win where a man of less ability would suffer loss and humiliation.

Benefactors

By WALT MASON

The modern airs are cheerful, melodious and sweet, we hear them sung and whistled all day upon the street. Some lilting ragtime ditty that's rollicking and gay will gain the public favor and hold it—for a day. But when the day is ended, and we are tired and worn, and more than half persuaded that man was made to mourn, how soothing then the music our fathers used to know! The songs of sense and feeling, the songs of long ago! The "Jungle Joe" effusions and kindred roundelays will do to hum or whistle throughout our busy days; and in the garish limelight the yodelers may yell, and Injun songs may flourish—and all is passing well, but when to light the heavens the shining stars return, and in the cottage windows the lights begin to burn, when parents and their children are seated by the fire, remote from worldly clamor and all the world's desire, when eyes are soft and shining and hearts with love aglow, how pleasant is the singing of songs of long ago!

(Copyright, 1912, by George Matthew Adams.)

THE DAILY CHIT-CHAT

By RUTH CAMERON

If anyone who had a physical deformity knew that by a reasonable degree of self-control and self-government he could cause that blemish to grow less, and perhaps finally disappear, so that he could be just like other people, wouldn't he make every effort to bring about that happy result?

But how many people there are, marked out from their fellow beings by mental deformities as ugly and as evident as any physical malformations, who do not make the slightest effort to become normal, but even deliberately feed and aggravate their deformities!

And yet the physical deformity seldom seriously saddens more than one life, while the mental deformity almost always hinders the happiness, not only of the one who is afflicted with it, but of all who have to live with him.

I am thinking of a woman who has a hideously overgrown bump of caution. She was born with it, just as if she had been born with six fingers on one hand or any physical deformity. But, whereas, if she had the physical defect, am sure she would willingly undergo the most painful operation, or give every cent she had to be rid of it, I don't think she has ever made the slightest attempt to reduce her mental deformity. And far from being such a comparatively unimportant thing as a superfluity of fingers, this malformation continually interferes with the happiness and ease and comfort, not only of its victim, but of her whole family. It has spoiled innumerable pleasure excursions by the obstacles and precautions with which it strews the path of every plan. It has kept her husband from many profitable business ventures. It has refused to allow the daughter to have her dearest wish of going away to college, "because I should be worried for fear something was the matter with you all the time you were gone." It has denied her son half the normal pleasures of boyhood during his minority, and created perpetual discord in the family as soon as he was old enough to defy this unjust and galling parental restraint.

This woman knows that other people do not feel about these things as she does. She knows that her point of view is abnormal, just as she would know that to have six fingers when other people have five, is not normal. And yet she makes no sensitiveness in regard to her mental deformity, no effort to hide it, no longing to be like other people. On the contrary, she apparently thinks the rest of the world is wrong, and spends her life in a ceaseless destroying effort to force her standards on all with whom she comes in contact.

Now there is no doubt that if she had taken hold in her youth that this overdeveloped bump of caution was a deformity, and had deliberately set to conquer it, she could have at least gotten it under control. Instead she has never put up the slightest fight against it, and this bump, [illegible] mental deformity has increased [illegible] of her life spoiling more [illegible] and [illegible] more trouble.

A great many of us [illegible] that our jobs are both with [illegible] of what it should be. It may be love of [illegible], it may be sensuousness, it may be caution, it may be impulsiveness, but whatever it is, this incipient abnormality has within itself the possibility of spoiling infinite happiness, our own and others'.

Now if parents would only look at such an excess as an actual defect, and would teach their children as soon as they are old enough, to feel the same, how much unhappiness the world might be saved.

FIRST AID TO INJURED HEARTS

By Laura Jean Libbey

HOW TO USE WEALTH

(Copyright, 1912, by Laura Jean Libbey.)

Almost everyone has his or her idea of what he or she would do if either had wealth. The young man thinks that he would marry the most beautiful girl in the world if so endowed. He would cut such a dash that he would astonish the natives. He would make most amazing investments. His wife's diamonds should match her beauty.

If a relative dies and leaves such a young man a fortune he is handing him a golden spade oftentimes it doesn't take him long to dig himself down to ruin. The beauty he had dreamed of turns out to be some designing female who has set a trap for him and his wealth. She puts spurs to his dreams of spending wealth. If he is energetic, with her aid he can get through it in a year or so. He does not usually come to his senses until the last penny is gone.

The woman who marries a man for his money is the first to desert a ship that is foundering. Their marriage had not been built on the altar of esteem. And he soon finds that an angry, scolding woman is by no means beautiful. Then in such an hour the thought comes to him that if he had but wedded the sweetheart of earlier days, even though she had not been beautiful, she would have helped him to save the competence and she would have stood by him when misfortune claimed him.

The people whom he had wined and dined, entertained lavishly, were the first to turn coldly from him in adversity. He learned that friendship, too, much be founded upon esteem. When a young man has once gone the pace that kills and finds himself penniless, he is in no mood to commence his life over again from the foot of the ladder and to earn his bread by the sweat of his brow.

It's a mistake to leave great fortunes in hands that are not capable to hold them. Fathers who are wise as the world goes on every subject have just one soft spot, and that is for their son and heir, who is to inherit some day all that they have toiled for. They think that they are fitting the young man to step into their shoes when they send him to college, that he may cram as much knowledge into his brain as it will hold. The wisest father of them all is he who, in addition to the education, insists that the young man shall step out into the world as he himself did and see what he can do for himself. The son who rebels against this sends out a warning note of what he has made up his mind to do if he found himself suddenly possessed of wealth.

The young man who makes his own way and knocks about is the young man who could be trusted to make the right use of money. Such a young man prizes the heart as a girl's greatest attraction. In the matter of how to use wealth, the choice of a wife certainly is a most important part to be considered.

The wife who finds that her husband is spending his money recklessly, should inquire into his income. If she discovers that it is slipping like sands through an hour glass, she should earnestly endeavor to persuade him to call a halt. Love for her can most certainly accomplish this and save him from disaster. If this cannot save him, nothing else will.

Wealth is a great blessing to some young men while to others it is a curse. If there is anything that will unsettle some young men it is the possession of sudden wealth. There's many a "Coal Oil Johnny" in the world. There are always alluring brightness, wine, women and song to divert such a young man from the right path. Unless he has a level head and aire by power of the love of a sensible sweetheart to keep him from being led astray, he would, as nine men out of ten do, squander it freely.

Marry for love and work for riches should be every man's motto.

ANSWERS

HE CONSIDERS HIMSELF HANDSOME

"Dear Miss Libbey: I am a young man of 20, and consider myself handsome. I have been keeping company with a young lady for the last three years, who is three years my junior, and I am deep in love with her as much so that I [illegible] my entire income on her. She is handsome, in my estimation, but others do not think so; but, they say, love is blind. Now, the boys where I [illegible] tell me I would be foolish to get married so young, as I never have been away from home, and, besides, my income is not large enough to support a wife, although I would like to get married. Will you kindly advise me as to what I should do, as I place great confidence in your advice? CHARLIE."

[illegible] to put in your spare time studying, so that you will be able to earn more money. It is not all honorable to go with a girl that [illegible] marry her.

IS HE A "CHEAP SKATE?"

"Dear Miss Libbey: I am a young man of 22, and I am madly and head over heels in love with the most charming and beautiful young lady I have ever met. Up until a month or so ago I was absolutely certain that she returned my love, but of late she has not been acting toward me the same as before. I have taken her out considerable, and while my salary is considered amply sufficient, I am not throwing money away recklessly, but am of a saving disposition. Several times when we have been out, friends of hers or of mine would be on the same car and I would only pay car fare for my companion and myself. On one occasion there was a concert in church, and she said she would love to go. Being a member of the church and having tickets for sale, I asked her to purchase her ticket from me. She sweetly said she would, but she didn't, and neither did she attend the concert. My roommate says it is his candid opinion that my beautiful friend has concluded I am a 'cheap skate,' and doesn't care to have anything further to do with me. There are other instances of the above kind that I might enumerate, but those I have recited will serve as illustrations. Do you think what my roommate says is the reason for her coolness toward me now is correct? What can I do to win back her love, or do you think she will never love me again? I'm simply crazy about her, and will do anything you may advise. "C. O."

I agree with your roommate.

HOW HE FOUND A WIFE

"Dear Miss Libbey: May I use a little space in your column? Maybe I can help the dear preacher from Illinois to find a wife. I will tell how I got my wife. I am sure it will help you, Mr. Preacher, and hope it may help many others.

"In the first place, I was a Christian man, which we all should be. I was converted to God at the age of 15 years. I always felt and had a great desire to marry as soon as I would be old enough. But, of course, I never had the least idea who would ever become my wife. As I knew God's world was full of girls as well as boys, I got busy in prayer and asked the Lord if it was his desire for me to have a wife, if so, to bring us together in the right time, and he certainly did provide for me. He brought my wife from a foreign country at the age of 12 years, and she lived eight years only four miles from me before we met the first time, during which time she was also converted, when she was 22 years old. Two years later we were happily married. Yes, God's ways are wonderful ways, but not always our ways. So I think we should be very prayerful in regard to choosing a life partner. Have God select for us, as he can see us all as we are, and not as we think we are. I am very thankful I called on the Lord to look me up a partner, as we have always had the greatest love for each other and have built up a Christian home and family, a little heaven on this earth. I have a sacred love for all human beings, but not for the sinful deeds that are committed. If I were you, young men, I would ask God about my life partner, and I would be as perfect a man as I possibly could to the life he gave me, not a drinking man, not a gambling man, a [illegible] man, and any old kind of a man be a manly man!

"And if I were you, dear girls, I would not be a flirt. You haven't got time for that. I would try my best to be a perfect lady. I would try my best to learn to be a good cook, which all men want and need, and learn to be a good housekeeper, and learn everything about caring for children.

"A FARMER."

You [illegible] goodbye to [illegible] with a [illegible] Table [illegible] by [illegible] Farmer's by all [illegible]

Magazine Notes

Fiction plays a leading part in the April Metropolitan, the principal feature being a long story by Joseph Conrad, complete in this issue, called "Freya of the Seven Isles." Gouverneur Morris contributes an unusually pleasing short story called "A Little Zoo in Monkey Land" and other contributors are Rowland Thomas and Arthur Henry. Two of New York's latest sensations, the Cabaret Show and the daring pantomime play "Sumuruna" are described and elaborately illustrated in a special colored section. Norman Hapgood contributes a timely appreciation of the national game in "Why I Am a Fan." A serious article of interest is "Sigmund Freud and the Conquest of Hysteria" by H. Addington Bruce. F. P. Dunne, in his department "From the Bleachers" punctures some snobbish and undemocratic pretensions, and the several other departments in the April issue are up to their usual standard of interest. The colored frontispiece, which is a regular feature of the Metropolitan, is an exquisite child study called "Psyche," by Sergeant Kendall.

For April, 1912, Lippincott's Magazine offers a dainty list of contents adapted to the exacting appetite of the spring. The complete novel is a cheerful, diverting and delightful story, called "The Stolen Woman," by Eleanor M. Ingram, whose previous novels, "Stanton Wins," "From the Car Behind," and "The Substitute," were widely read and universally praised. Her theme this time is the calm way in which the hero demonstrates that he is the master not only of his own fate but of several other people's as well. The mere fact that the girl he falls in love with is about to be married to another man deters him not a whit; he simply resorts to the primitive way of securing a bride by carrying her off willy-willy. As it happens, the girl has a will of her own, and there are some interesting complications before the clever denouement is reached. There's a seasonable outdoor flavor all through, motor-car and motor-boat, not to mention a steam yacht, all having a part in the narrative. The hero is brave and manly, as heroes should be, and the heroine is sweet and womanly, as heroines should be, while the other characters leave just as little to be desired. It's a good lively story—"The Stolen Woman."

Two of the most widely read stories published in Scribner's Magazine during the past twenty-five years were "The Little Shepherd of Kingdom Come" and "The Trail of the Lonesome Pine," by John Fox, Jr. In book form they were long listed among the "best sellers," and their popularity goes on year after year. Mr. Fox's new story, which will run nearly through the year, will commence in the April number. It has a most attractive title, "The Heart of the Hills," and its title is fair promise of the charm of the story. This is a story of vivid contrasts. The people of the mountains are brought in contact with the people of the blue grass. The main interest of the plot revolves about a boy and girl of the hills and a boy and girl of the plains. It is their development from a crude childhood to wise maturity that enchains the reader. They are lovable, as appealing and lovable as Chad or June of Fox's previous stories. There are dramatic action, humor, sentiment and pathos, and a touch of politics throughout. It is a story worth at hand in its people and interest, a picture of modern Kentucky. Illustrations by F. C. Yohn.

To the [illegible] of Harper's Weekly for March 23d Albert B. Levino contributes an article upon "Growing the Airplane." Other articles in this number are: "The Land of the Fifty-Headed," by Charles Noble; "The City of Tiberias," by Victor Dwyer; "The Milk Pitcher of Six Hundred," by [illegible] White. This issue, which is devoted largely to industrial [illegible], contains many other articles, with editorials, [illegible], humor, and fiction, as well as a double page drawing by W. J. Aylward, showing the second sinking of the Maine with national honors.

Why not secure your Easter cards now, while they are fresh and new? 5c to 25c each.

HARDY'S
16 North Tejon

IN THE EARLY DAYS

THIRTY YEARS AGO TODAY

MARCH 26, 1882

There was a light fall of snow in the city and on the plains to the east which was much appreciated by the ranchmen.

The real estate firm of Wills & Hale was dissolved. Mr. Wills continuing alone. This firm was a predecessor of Wills, Spackman & Kent.

Hon. E. O. Wolcott of Denver, spent Sunday in Colorado Springs as the guest of Hon. L. K. Bass.

TWENTY YEARS AGO TODAY

MARCH 26, 1892

Walt Whitman, the poet, died at his home in Camden, New Jersey.

The Antlers issued a handsome souvenir booklet containing views of the hotel and the local scenery.

H. S. Rogers, city editor of The Gazette, was out after an illness of several weeks.

Rev. J. P. Lucas, pastor of the Christian church, returned from a vacation in the east.

The Busy Corner
THE REXALL STORE
Phone M. 4

NEWSPAPER ARCHIVE®

The entire Brown family is represented in this perfect fitting showing of ready for service Spring Suits.

Coco, saddle and tobacco Brown, light, dark and medium Brown, and some mighty attractive Spring mixtures of Brown.

We have these new shadings in Neckwear, Shirts, Hose and Hats, as well as Suits.

A "try-on" places you under no obligation here.

Perkins-Shearer Co.

HEADACHES

How often you have taken that headache powder only to be temporarily relieved while the real cause has gone on unattended year after year. In this day of intelligence in eye science there is absolutely no excuse for such gross carelessness. The cost is merely NOTHING as compared to the damage you are doing your eyes. If you are suffering from headaches call at ONCE and satisfy yourself of your condition. Examinations free and satisfaction guaranteed.

THE HAMILTON JEWELRY COMPANY

Expert Opticians

H. A. Hamilton E. E. Taliaferro

For the Best Work in Town See

Stack DYERS & CLEANERS

13 and 15 E. Kiowa. Phone 542

$1.00

Cleans Men's Suits to Perfection.
Cleans Your Winter Overcoat to Perfection.
Cleans Any Ladies' Long Unlined Cloak to Perfection.
Polo and other heavy coats $1.50

We have correspondingly low prices on all other kinds of dyeing and cleaning. No dust left, no odor left. Your garments will look soft and bright, like new. All kinds of Furs cleaned to perfection at reasonable prices.

Standard Varieties of Sweet Pea Seed

The Pikes Peak Floral Co.

104 N. Tejon St. Main 599.

Use Flaxilinc

Cures Rough skin

THE COLORADO SPRINGS DRUG CO.

Tejon and Huerfano. Main 678, 1.1

Curtis Rapson Coal Co.

Lignite Lump or Nut $3.75 Per Ton
Cash With Order
Phone 1104
Office 307-8 Mining Exchange Bldg.

We are to call at

Compressed Air Carpet Renovating Co.

[illegible] West 61

COZART BLDG

Don't Wait

For something to turn up. Let Gazette Want Ads turn up something for you.

Quick Justice Meted Out to Waymire; Gets Imprisonment for Life

Arrested about 10:30 o'clock yesterday morning, on complaint of his 17-year-old daughter, Mabel Waymire, Horace Waymire aged 39, a garb gowner, was arraigned before District Judge Morris at 2:45 o'clock in the afternoon and 12 minutes later, having pleaded guilty, was sentenced to life imprisonment in the state penitentiary. Numerous statutory crimes against his daughter were admitted by Waymire and the girl took the stand against him, while her 8-year-old sister also gave evidence with regard to Mabel and the father.

Dr. W. T. Gullion, a physician of Colorado Springs, is under bond of $1,000 to appear in the district court, March 29, on a charge of performing a criminal operation on the Waymire girl, about three weeks ago. The physician makes a general denial of the charges. A baby, born last July, died at the time of birth, and another child, 3 years old, lives with the family.

The Waymires came here last June, from Joplin, Mo. The father threatened to kill his daughter, and also his wife, when Mrs. Waymire discovered what was going on, if they told the authorities. During the last few weeks he had been practicing with a 44-caliber revolver, and told his daughter that the officers would never take him alive. Mrs. Waymire hid the weapon yesterday morning, and the daughter went to the sheriff's office and told her story.

Quick Action by Officers.

Sheriff Birdsall and Deputy Hobbs made the arrest, and Waymire, admitting his guilt, again declared that if he had his gun, the officers would not capture him alive. The prisoner was arraigned in Justice Dunnington's court, pleaded guilty, and was at once taken to the district court.

The arrest, trial and sentence was the quickest on record here, considering the crime and penalty. Assistant District Attorney M. W. Purcell and the other officers, both from the sheriff's office and the police department, had looked after the evidence so carefully that Waymire's conviction was a foregone conclusion, even if he had fought the case.

He was handcuffed in court and guarded closely by Detectives Railsback and Gavin, Deputy Sheriff Hobbs and Officer Horn.

Judge Morris devoted several minutes to examination of Waymire, to see if there were any extenuating circumstances. The man admitted everything, and, when asked if he had anything to say, replied that he "wasn't used to making an address."

You judge a man not by what he promises to do, but by what he has done. That is the only true test. Chamberlain's Cough Remedy judged by this standard has no superior. People everywhere speak of it in the highest terms of praise. For sale by all dealers.

NEGRO REPUBLICANS MEET

The El Paso County Negro Republican club will meet in the district court room in the court house, next Thursday night at 8 o'clock. G. W. Gross of this city, president of the State Republican club, will make an address, and several other speakers will be present. All Republicans are invited to attend.

There will also be a caucus of negro Republicans, in the court house, tonight, commencing at 8 o'clock.

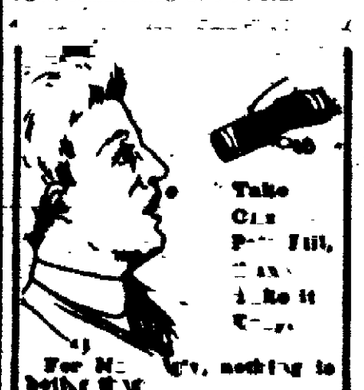

Take Cas[illegible] Pills, [illegible] it [illegible]

For N[illegible], nothing to better [illegible]

Dr. Miles' Anti-Pain Pills

Usually they [illegible]

[illegible] have [illegible] and [illegible] be told [illegible] it is to [illegible] relief. The [illegible] way out of [illegible] is to use Dr. Miles' Anti-Pain Pills. They have relieved sufferers for so [illegible] years that they have [illegible] a [illegible] world recently.

"I have [illegible] Dr. Miles' Anti-Pain Pills for the pains and they [illegible] A [illegible] one day gave [illegible] have relieved [illegible] in my head in [illegible] minutes. I have also [illegible] for [illegible] in the [illegible] I have [illegible] and they are all [illegible] in [illegible] for them."

J. W. [illegible], Blue [illegible], Mo.

At all druggists in bottles.

MILES MEDICAL CO., Elkhart, Ind.

MAY PROTEST AGAINST NEW REDUCING VALVES

Thinking that Water Superintendent McReynolds has not given sufficient reason for so increasing the pressure in the water mains in that part of the city east of Monument creek, that pressure-reducing valves must be installed at an approximate cost of $20 each, the Real Estate exchange will hold a protest meeting as soon as McReynolds and Mayor Avery return from Washington, probably in a week.

The exchange will ask McReynolds and Avery to explain why they are making it necessary to install these valves and if they can give no good reasons, the real estate men will make a big protest. They say it would work a great hardship on many of the poorer people in the high pressure district. The exchange requests that all property owners who contemplate putting in the valves wait until after the meeting and conference with Avery and McReynolds.

Suits Pressed, 50c.

Pants, 25c. Pantatorium, 17 E. Bijou.

STATE G. O. P. LEADERS DUE IN SPRINGS TODAY

Many requests for reservations have been received at the leading hotels here from Republican leaders from all parts of the state, and today they will begin to come in preparation for the state Republican convention tomorrow.

State Chairman J. F. McDonald will arrive here this morning. Secretary Blair has reserved four rooms at the Antlers hotel for state headquarters and will arrive here today, as will Senator Simon Guggenheim. Among the state leaders who have made reservations at the Antlers are: Frank W. Howbert, John C. Dixon, Herbert Bolford, J. J. Jaffe, Richard Broad, A. M. Stevenson, J. W. Springer, Mrs. Henderson, all of Denver; N. S. Walpole, J. A. Barclay, Thomas H. Devine, B. B. Brown, all of Pueblo, J. B. Farr and C. L. Henderson of Trinidad, T. J. Dalzell, W. T. Boughton and Nelson Franklin of Cripple Creek.

HIGHWAY DIRECTORS TO MEET THIS AFTERNOON

The directors of the Lincoln Highway Association of Colorado will hold a meeting in the Chamber of Commerce headquarters in the Burns building this afternoon at 2 o'clock, and will discuss the situation in western Colorado, where the people of Grand Junction and Glenwood Springs are trying to get the highway routed by the Mount of the Holy Cross rather than by the southern route.

President L. E. Curtis and Secretary R. E. L. Giles probably will attend meetings of the Holy Cross Way association in Grand Junction April 4, and in Glenwood Springs, April 6.

STRATTON HEIRS APPEAL

Attorneys representing Lillian Cobb Shelton, a niece of the late W. S. Stratton, and Mary Cobb Smith, yesterday appealed the cases of their clients against the estate from the county to the district court. The claims were denied in the county court last month by Judge Little.

Each plaintiff seeks a judgment of $13,550 from the estate, claiming this sum is due them in interest at 8 per cent on their legacies of $50,000. Stratton died in 1902, and the legacies were not paid until February, 1907, when plaintiffs received $48,941.20, the difference being deducted for inheritance tax.

Rounds Out 20 Years' Service With Out West

Miss Anna G. Shields, 827 East Costilla street, today rounds out 20 years in the employ of the Out West Printing and Stationery company. During this time she has been away only on several short vacations and a few times on account of illness. She entered the employ of the company as a bindery girl and now is forelady. She is a sister of A. F. Shields of this city.

Miss Shields has a thorough knowledge of the business and is a highly trusted employe.

DR. SMITH NEED NOT UNDERGO OPERATION

According to word received from Denver last night, Dr. Merle N. Smith, who has been taking medical treatment there for stomach trouble, will not have to undergo an operation. When Dr. Smith went to Denver two weeks ago it was believed that a cure could not be effected without an operation. Dr. Smith is pastor of the first Methodist church here, and his illness was brought about by an attack of ptomaine poisoning several months ago.

WOODBRIDGE TALKS IN PALMER HALL TONIGHT

Prof. H. B. Woodbridge will deliver a lecture on "Shakespeare's Idea of Tragedy" in Palmer hall, tonight, commencing at 8:15 o'clock. He will take up such questions as: "How Does Shakespeare's Tragedy Differ in Point of View from Greek and Modern Tragedy?" "To What Extent Do Refinements Enter Into Shakespeare's Tragedy?" "Did Shakespeare Intend to Convey a Moral Lesson in His Tragedies?" The lecture is free to the public.

WINEMAN UNIMPROVED

The condition of E. L. Wineman, who was injured Saturday in a runaway as he was leaving the city in a camp wagon, is unchanged. He still refuses to allow bandages to remain on his body, insisting that they are useless. Miss E. Nygren, the nurse who was with Dr. Wineman in the runaway, is much improved.

SPRINGS MAN ELECTED HEAD FOUNTAIN SCHOOLS

[illegible] Pratt [illegible] Ivywild [illegible] the Colorado Springs [illegible] various times during [illegible] years, yesterday was [illegible] superintendent of the [illegible] Fountain for a period [illegible] years, with a salary of $1,[illegible] the first year, $1,400 the second and [illegible]. Mr. Pratt succeeds J. [illegible] and will assume his new [illegible] October 1. No successor has [illegible] take his place in the [illegible] here.

Mr. Pratt graduated [illegible] university [illegible] engineering in 1900 and for [illegible] assistant engineer of [illegible] road. In [illegible] and for two years was [illegible] Curtis school, [illegible] of his second year at [illegible] given a position in the [illegible] mathematics in the H[illegible]. He remained for [illegible] months, removed to California [illegible] assistant to the city [illegible] Angeles for eight months, [illegible] came back to Colorado [illegible] take a position with the [illegible] Power company. [illegible] years with this company [illegible] a private engineering [illegible] remained for a year. In 1910, he was appointed [illegible] of the Fountain schools, but last September the school board [illegible] him head of the department of physics with a salary sufficiently large to make it worth [illegible] to return.

Mr. and Mrs. Pratt [illegible] remove to Fountain [illegible].

SEE A COLORADO SUNRISE

The road to Sunrise Inn on Cheyenne mountain is in fine condition. Sunrise parties up to [illegible] can be nicely accommodated. Supper, lodging and breakfast $1.50. Dinner or supper parties any time. Phone Red 951.

NEW ORDER WILL INJURE COLORADO HOMESTEADERS

A new ruling by the Pueblo land office at Pueblo, and approved to Colorado homesteaders, with regard to additional entries under the enlarged homestead act of February, 1909, will work a serious hardship, it is claimed, on hundreds of eastern Colorado homesteaders, in common with thousands all over the state.

The new order provides that any entryman holding an additional entry cannot make proof upon his claim until he has lived upon either his original or additional entry and cultivated the required portion of both areas on either one or both, for five years after date of additional filing.

Until recently settlers were allowed to prove up and receive deeds to additional entries, as well as the original claims, after having lived on and cultivated the required part of the original claim for five years. Upon receipt of the final papers, which the Wyoming state supreme court has held conveys sufficient title, many thousands of acres have been sold to men and women, and the original entrymen have moved elsewhere. Furthermore, the new ruling provides that original entrymen must return within 30 days and take up residence and finish their unexpired five years.

GOULD PARTY LEAVES

Miss Helen Gould and party, consisting of her cousin, Miss Anna Palen of New York, Miss Agnes Stebbins of Brooklyn, Mrs. Edward Shaw and Mr. and Mrs. J. S. Tichenor of New York, left this city on a special train over the Denver & Rio Grande last night at 9:20 o'clock, for the Pacific coast, making stops at points of scenic interest enroute.

Miss Gould is taking a vacation, and her trip through the west, she says, is for pleasure only. Incidentally she is making an inspection of the Gould lines and also studying the conditions of the men working on the roads. She is deeply interested in the Y. M. C. A. and especially the railroad men's association.

Miss Gould and her party were the guests of President and Mrs. W. F. Slocum at Colorado college yesterday and also on an automobile trip to Crystal park. They have been personal friends for a number of years, and Miss Gould has been deeply interested in Dr. Slocum's work. She has kept in touch with the college and has appreciated the high moral standards for which it has stood and the work it has done in the west. She has been specially interested, too, in the number of its graduates who have undertaken service of various kinds in foreign countries.

Yesterday morning, John S. Tichenor, one of the international secretaries of the Young Men's Christian association, who has special care of the work in the army and navy departments, made an effective address to the students, Miss Gould and her party, together with Mrs. Slocum and representatives of the college faculty, occupying the platform.

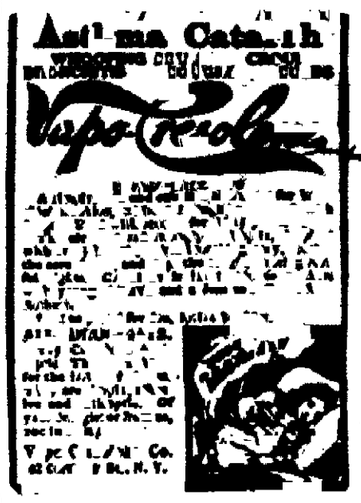

Just Try a Ten Cent Box of Cascarets

Insures You Against Waking Up Sick Headache, Biliousness, Constipation or a Bad Stomach

[illegible] Cascarets [illegible] Heads he [illegible] indigestion [illegible] to take them.

PIKES PEAK RESIDENTS AT LONG BEACH PICNIC

The following residents [illegible] residents of the Pikes Peak region attended an open air picnic at Long Beach, Cal., March 14, according to [illegible] received here yesterday: Mrs. S. F. Dillee, Mrs. Stanley Preston, A. T. Epperson, Mrs. A. T. Epperson, Mrs. Geo. L. Campbell, Mrs. Frank Walker, J. Robt. Poor, Mrs. J. R. Poor, Mrs. Leigh Kerfoot, Mrs. Thirza Gandy, Miss Hattie B. Gandy, Mrs. H. S. Robbins, Mrs. Emma Ormsby, Miss Etta Ormsby, W. H. Gandy, Mrs. C. Louis Smith, Mrs. Lois M. Carroll, Miss Nettie Bailey, A. H. Morse, Robt. Clough, E. Marsh, Mrs. E. Marsh, John J. Stump, Mrs. J. J. Shimp, Mrs. Violet Sanders Jackson, W. G. Jackson, E. W. Winslow, Mr. and Mrs. A. H. White, Mrs. J. P. McCanley, Mr. and Mrs. James W. Atkinson, Mrs. L. A. Puffer, Mrs. A. J. Strachan, C. E. Taylor, Mrs. C. E. Taylor, W. H. Hanover, Whitall Hayden, G. Crissey, Ida E. Berry, Mrs. R. Berry, Mr. and Mrs. R. M. Roberts, Mrs. Jennie M. Resson, Mrs. Minnie C. Hull, Mrs. Eva C. McClurg, Clarence D. Coskins, Mrs. M. C. Colburn and Miss Lulu Gill, all of Colorado Springs, Mrs. T. J. Sandford of Manitou, and Mrs. W. E. Waldeck, Mrs. W. A. Epperson, Mrs. C. B. Oren, all of Colorado City.

CITY TO GO AHEAD WITH PAVING, DESPITE APPEAL

Although Attorney S. H. Kinsley, representing Mrs. Prudence E. Zobrist in her injunction suit to prevent street paving in Colorado Springs, [illegible] appeal from District Judge Sheafor's decision, which was adverse to [illegible] ent, to the state supreme court, the city intends to go ahead and begin paving within the next week or ten days or as soon as the preliminary work of curbing and guttering is completed.

Mrs. Zobrist sought an injunction order restraining the city from carrying out its contract for paving with the Hill company, but Judge Sheafor denied the petition last Saturday, holding that the city has the right to order street paving and to assess the cost proportionately among abutting property owners.

Attorney Kinsley, following an entry of judgment which the court will [illegible] in favor of the city, [illegible] yesterday that an appeal would be taken immediately on a writ of [illegible].

Many sufferers from rheumatism have been surprised and delighted with the prompt relief afforded by applying Chamberlain's Liniment. Not one case of rheumatism in ten requires any internal treatment whatever. This liniment is for sale by all dealers.

This Will Interest Mothers

Mother Gray's Sweet Powders for Children, a Certain relief for Feverishness, Headache, Bad Stomach, Teething Disorders, move and regulate the Bowels and Destroy Worms. They break up colds in 24 hours. They are so pleasant to the taste Children like them. Over 10,000 testimonials. Used by Mothers for 22 years. They never fail. Sold by all Druggists, 25c. Sample mailed FREE. Address, Allen S. Olmsted, Le Roy, N. Y.

A Small Saving Continually Practiced Soon

DERN'S

AMOUNTS TO DOLLARS

In buying Dern's freshly roasted coffee you save ten more cups to every pound, one hundred more cups to ten pounds, and so on. And it is this very rich strength and delicious full flavor (brought out by the fresh even temperature roast and Colorado cure) which makes it make ten more cups to the pound.

Buy today and begin to save.

THE DERN TEA AND COFFEE CO.

Makers of Fine Candies

25 S. Tejon St. Phone Main 575

Phone Main 219. 20 East Kiowa.

All Work Guaranteed.

HYSTERS

CLEANING, PRESSING, REPAIRING.

Ladies' Skirts Cleaned 75c
Men's Suits Cleaned $1.00
One Suit Pressed Each Week for $1 a Month.

Work Called For and Delivered.

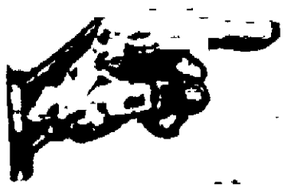

Tuesday Specials

Unusual Values Priced for TODAY ONLY

MUSLIN GOWNS, 79c

Ladies' Muslin Gowns [illegible] and shapely [illegible] with embroidery, [illegible] bons. We want you [illegible] 79c

35c UNION SUITS, 25c

Ladies' [illegible] Suits [illegible] know [illegible] sizes [illegible] Regular 35c, today only [illegible] per garment 25c

Table Linen 89c

72-in. Bleached Table Linen, every thread pure linen, fresh manufacture, were dollar set patterns, fine finish. Regular price $1.25, one day's sale only at 89c

Black Silk 79c

36 inch black chiffon finished Taffeta Silk, guaranteed to wear or money refunded. Regular dollar a yard, today at 79c

Beaded Bags ½ Price

Take your choice of any Beaded Bag in the house tomorrow at Half Price. 65c Bags, 33c; 98c Bags, 49c; $1.25 Bags, 63c, etc., up to $5.00. Buy them today at ..... HALF PRICE

The Palmer Co.

NOTICE

Members of the Woman's Club

To help along the work of raising funds for a CLUB HOUSE we will make this special offer for

THIS WEEK ONLY

Bring us FOUR DOLLARS' worth of work—cleaning, pressing or dyeing, your own or somebody's else—and we will give you 25 PER CENT COMMISSION. There is no better or easier way of earning

THAT DOLLAR

Incidentally, you will save another dollar in the wear and tear of your garments, and have another dollar's worth of satisfaction from having your work DONE RIGHT. Our new dyeing and cleaning equipment is the best in the city, and it is in charge of an expert, the best in the country.

Just phone to Main 1364; say you are a member of the Woman's club (this special offer is for club members only) and we will call for the garments or curtains or whatever it is, deliver them when you say and pay the commission. And don't PUT IT OFF.

Superior Cleaning Co.

129 North Tejon. Main 1364.

Jno. S. Hunter. Fred Stoehr.

Going Out of Business Sale

FURNITURE, RUGS, CARPETS, LINOLEUMS, CURTAINS AND HOUSE FURNISHINGS AT SACRIFICE PRICES.

For last week in March we offer all of our high grade sample mattresses that are somewhat soiled by dust and handling but otherwise perfectly good, at prices to secure immediate buyers. Many sizes in Bedsteads and Mattresses cut very deep. A good time to fit up twin beds.

Mattresses

THE FRED S. TUCKER FURNITURE CO.

108-110 N. Tejon St. COLORADO SPRINGS

NewspaperARCHIVE®

DR. PRICE'S CREAM BAKING POWDER

Made from pure, grape cream of tartar

FOREMOST BAKING POWDER IN THE WORLD

Makes home baking easy. Nothing can equal it for making, quickly and perfectly, delicate hot biscuit, hot-breads, muffins, cake and pastry.

Protects the food from alum.

Musical Club Gives Delightful Recital

[illegible]

At The Theater

WILLIAM HODGE IN "THE MAN FROM HOME"

When Booth Tarkington and Harry Leon Wilson set forth to write a play [illegible] American play, they went abroad to [illegible] the successful play "The Man From [illegible] The Tarkington-Wilson season, from a literary viewpoint, was that pure American story. It is more strongly [illegible] of Europe in terms [illegible]

SCENE FROM "PAID IN FULL," AT THE OPERA HOUSE SATURDAY NEXT, MATINEE AND NIGHT, MARCH 30

[illegible] Home, the drama that ran for 142 consecutive performances in Chicago, and then became the New York success at the Astor theater, where it ran 70 weeks. Later it ran for [illegible] weeks in Boston, the first play in 20 years to pass the 100 time mark in that city. The play the climax [illegible] lasted 18 weeks to big business in Philadelphia, [illegible] the theatrical world [illegible] more than demonstrating the best one [illegible] record of any dramatic attraction.

The theme of the play is said to be [illegible] at snobbery. And it is hinted that it has a purpose that has been delivered with no uncertain hand. International marriages of the all too common latter and sale description furnish the means of attack. An aggregation of titled and worthless scamps is opposed by one lone lawyer from Kokomo, Ind., Daniel Voorhees Fike, played by the inimitable William Hodge, who battles single-handed against the blind mania and rapacity of [illegible] concerned. The outcome is a genuine speak of brilliant American shirt-sleeve finesse.

Messrs. Liebler & Co. are responsible for the production of Messrs. Tarkington and Wilson's play, and [illegible] have succeeded admirably.

The engagement here is set for next Friday evening, March 29. Seats ready Wednesday. Prices 50c to $2.

WRESTLER BURNS IS A MARVELOUSLY DEVELOPED ATHLETE

That Tommy Ryan will have no easy time with Joe Burns in the big wrestling match next Wednesday night is evidenced by the long list of great artists that the Texas grappler has met and defeated. Burns is a splendid specimen of the well-developed athlete and he comes here confident of winning. Ryan is anxious to retrieve the honors he lost to Duncan, and it is certain that these two wrestlers will give the fans a first-class exhibition. Ladies are particularly invited to attend the big match, and they may be assured that there will be nothing in the least that will be distasteful to them. Considerable interest hinges on the preliminary matches, particularly the one between Jack Nobs and the Kansas Farmer. If Nobs wins he hopes to get a return match with Frank Mirise, the giant meat heater, whom he met some time ago.

"PAID IN FULL," SATURDAY MATINEE AND NIGHT

Know what repeaters are? One is the theatrical breed that votes early and often; another is the theatrical variety which may not get there early but does arrive. "Paid in Full" is of the latter class, which is creditable and strategic. As a repeater the Eugene Walter play has a reputation which dwarfs into insignificance that of any ward voter in the land. The public is responsible for it. It made "Paid in Full" a repeater, and still insists that it shall continue its course; and the public is not to be denied. So this play will keep on repeating this season as it did last, prospering therein and repaying its instigators the length and breadth of the continent with the entertainment it affords whenever it comes. We in this city will be participants in this entertainment, and joyous ones, for "Paid in Full" will be at the Opera house Saturday next, matinee and night, March 30, when everybody will be on hand to give it the support and encouragement it justly deserves. The Wagenhals & Kemper company is sending "Paid in Full" here with a cast that will make the performance the most attractive ever seen. It is a New York cast, specially selected and has won praise on Broadway. Getting back to repeating, the career of "Paid in Full" in this respect is a theatrical marvel. From early last season until late last spring the Wagenhals & Kemper company had five companies in "Paid in Full." One remained in New York where it had been running continuously since the year before, the others took to travel. One was in the east, another in the middle west, still another in the south while a fourth kept to the Pacific coast. And there they stayed, each in its respective territory, going over the same route time and time again and making a record which the theatrical world viewed with amazement. Until then three companies were the most that had ever been in one play. "Paid in Full" had five. Many cities were visited as often as five and six times, and remember that this was the same season. Sometimes no more than a week elapsed between the engagements. Any other play would have worn itself out. "Paid in Full" grew steadily. It is an actual fact that with hardly an exception bigger audiences greeted "Paid in Full" each time it returned. There has never been anything like it. Tremendous as was its drawing power last season it is bigger now. The play has grown. Its fame is broader. All evidence appears to favor the belief that "Paid in Full" will have a longer life than any contemporaneous drama ever written.

HAVE YOUR HEARD HELEN RENSTROM SING "CAROL OF THE LARK"

It's a real treat and you can't afford to miss it. Here is a little incident that happened during Miss Renstrom's stay in Washington, D. C.:

Pleasant Porter of the Creek Nation was chatting with a party of friends at the National hotel and we urged him to join the single statehood delegation. He declined, saying that he was identified with the Sequoyah movement. We then urged him to go with us and hear the little girl from Oklahoma City. He did so reluctantly, but stood as one entranced when Miss Renstrom sang. Scarcely had she finished singing when this dignified man walked forward, clasping her hand, said, "Little girl, you have a wonderful voice and I want to aid you in securing a thorough musical education," wherein he handed her a check for $250. He was roundly cheered for his generous act.

This charming singer, "The Swedish Nightingale," sings during each performance at the Crystal this week. The picture program is made up of dramatic, comedy and western plays.

THREE WONDERFUL REELS OF "UNCLE TOM'S CABIN" AT THE LYRIC

So great was the success of our three extra reels of "Uncle Tom's Cabin" yesterday that they are to be run over again today. Then the other five reels are full of humorous perplexities and situations, and breathless suspenses occur in abundance. Over a mile of films, more than a mile of pleasure for 5 cents. Can you beat it? Come to the Lyric for a mile of smiles. The Snow Drop quartet of Colorado college fame furnish the music.

JULIUS BISHOFF WEDS

Julius Bishoff, a painter and former contractor of Colorado Springs, and Miss Mamie A. Crane of this city, were married several days ago in Denver. They kept their wedding a secret until yesterday when Mr. Bishoff told a number of his friends, much to their surprise. They are living at 215 North Chestnut street.

To Remove First Signs of Old Age

"The infallible first sign of age is the sagging cheek muscles," says Mme. Cavalieri, whose fame as a beauty culturist is scarcely less than that of a singer. "These are more difficult and serious to treat than wrinkles," she continues. "The sagging muscles indicate they have grown too weak to remain in place, they must be assisted, strengthened."

The best way to strengthen them is by using a wash lotion made by dissolving an ounce of powdered saxolite in a half pint witch hazel. This creates a freer circulation to the parts, besides causing muscles and skin to contract. Saxolite, procurable at every drug store, has long been known by complexion specialists to possess remarkable properties, valuable in treating flabby tissue and wrinkles.

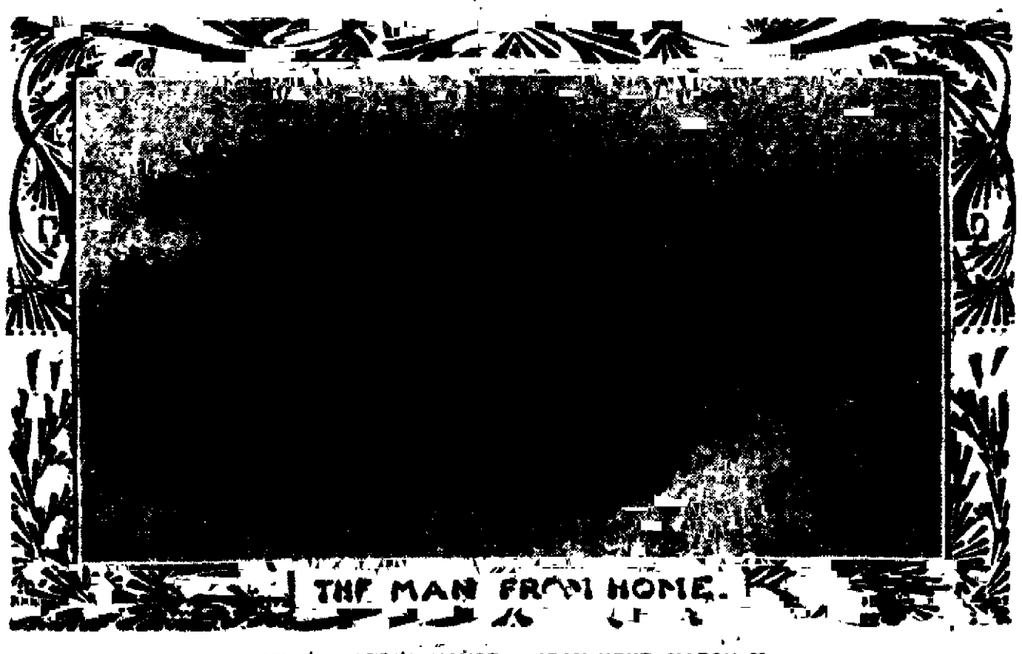

AT THE OPERA HOUSE, SATURDAY NEXT, MARCH 29

CASTORIA

The Kind You Have Always Bought, and which has been in use for over 30 years, has borne the signature of Chas. H. Fletcher and has been made under his personal supervision since its infancy. Allow no one to deceive you in this. All Counterfeits, Imitations and "Just-as-good" are but Experiments that trifle with and endanger the health of Infants and Children—Experience against Experiment.

What is CASTORIA

Castoria is a harmless substitute for Castor Oil, Paregoric, Drops and Soothing Syrups. It is Pleasant. It contains neither Opium, Morphine nor other Narcotic substance. Its age is its guarantee. It destroys Worms and allays Feverishness. It cures Diarrhoea and Wind Colic. It relieves Teething Troubles, cures Constipation and Flatulency. It assimilates the Food, regulates the Stomach and Bowels, giving healthy and natural sleep. The Children's Panacea—The Mother's Friend.

GENUINE CASTORIA ALWAYS

Bears the Signature of

Chas. H. Fletcher.

The Kind You Have Always Bought

In Use For Over 30 Years.

President Taft

in a special message asks Congress to investigate "The High Cost of Living."

Into this country of countless fertile acres, potatoes are being imported from Europe!

In this rich dairy and poultry raising country eggs, butter and meat are at top-notch prices!

In a land where millions of apple trees are planted every year, apples are selling at ten cents apiece!

The potato is not a perfect food for man; neither are eggs, butter, meat or apples. The only complete, perfect food for man is the whole wheat grain. It contains all the material needed for building and nourishing the perfect human body. It is brought to its highest perfection as a food in

Shredded Wheat Biscuit

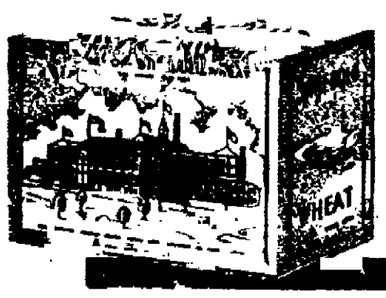

[illegible] the whole wheat, steam cooked, shredded and baked. Two Shredded Wheat Biscuit with milk or cream and a little fruit will supply all the nutriment that needed for a half day's work at a cost of four or five cents. Always heat the Biscuit in the oven to restore crispness before serving. Your grocer sells it.

All the Meat of the Whole Wheat

Made only by

THE SHREDDED WHEAT COMPANY, NIAGARA FALLS, N. Y.

WE ARE SHOWING

FASTER SUITS

in a variety of attractive shades, patterns and styles. We ask you to come in and see the display and get acquainted with our fair prices.

All winter suits, heavy and medium weights, are selling at a discount of.... 25%

M. GREENBERG

NEW YORK TAILOR AND CLOTHIER

108 E. Pikes Peak Ave.

News of Local Courts

The case of S. D. Emery against the Callahan-Lewis Development company, was given to a jury in the district court, last evening, with instructions to return a sealed verdict. Emery asks for $5,000 for personal injuries alleged to have been received while he was working for the company.

In the case of the Brown Commission company against E. E. Flambo, Griffith Ellis, William Deardorff, William McKee, J. H. Lopping, P. E. Oleson and John Herber, defendants yesterday filed a motion in the district court, asking for a change of venue to the district court of Teller county. Defendants say they live in Teller county, and also that the goods mentioned in the complaint were sold in that county.

Defendant in the suit for damages of DeWayne Ecclefield, filed by his mother, Mrs. Florynse Jones, against M. K. Myers, filed a replication in the district court, yesterday, denying plaintiff's allegations. It is alleged in the complaint that the Ecclefield boy purchased cartridges at Myers' store and that subsequently he shot himself in the hand.

An answer and cross-complaint to the divorce action of Charles J. Beaven against Elizabeth M. Beaven, was filed in the district court yesterday by attorneys representing the defendant. Mrs. Beaven denies the charges made by her husband in his complaint filed last month. The couple were married her in 1903.

Chamberlain's Cough Remedy has won its great reputation and extensive sale by its remarkable cures of coughs, colds and croup. It can be depended upon. Try it. Sold by all dealers.

COLLEGE THAT MEN BACK FROM DENVER

A number of the men of the Colorado college chapter of the Kappa Sigma fraternity returned Sunday from Denver where they attended the annual district conclave of the fraternity. Those who represented the chapter here are Edward P. Morse, William B. Winchell, Fred S. Baker, Edwin W. Crosier, Fred B. McNeil, Dana L. Reynolds, Albert A. Carson and Harry L. Black.

RAILROAD ENGINEER HERE

Alex C. Shand, chief engineer of the Pennsylvania railway system; Mrs. Shand and daughters, Helen and Barbara, and Mr. and Mrs. James Shand, arrived in Colorado Springs yesterday morning in Mr. Shand's private car, Kingston. They went to Cripple Creek over the Short Line and inspected Stratton's Independence mine at Victor. In the evening the party visited the Chamber of Commerce rooms here and later dined with Mr. and Mrs. James Park, who are old friends of Mr. and Mrs. Shand. They will leave for Denver this morning.

This Home-Made Cough Syrup Will Surprise You

Shake well before using. Cough quickly yields. A few doses usually are all that are needed to loosen a tight cough. Pleasant to take.

Here is a home-made cough remedy that takes hold of a cough instantly, and will quickly stop the most stubborn cough in 24 hours. This recipe makes a pint—enough for a whole family. You couldn't buy as much or as good ready-made cough syrup for $2.50.

Mix one pint of granulated sugar with ½ pint of warm water, and stir 2 minutes. Put 2½ ounces of Pinex (fifty cents' worth) in a pint bottle, and add the Sugar Syrup. This keeps perfectly and has a pleasant taste children like it. Breaks up the appetite and is slightly laxative, which helps end a cough.

You can't be sure of the real value of pine in the ready mixed cough and other throat troubles, but there is nothing better. Pinex is the most valuable concentrated compound of Norway white pine extract, rich in guaiacol and all the natural elements. Other preparations will not work in this formula.

The prompt results from this simple home mixture have made friends for it in thousands of homes in the United States and Canada, which explains why the imitations have not been offered. But if you wish to avoid a cough, accept no substitute. Your druggist has Pinex, or will get it for you. If not, send to The Pinex Co., Ft. Wayne, Ind.

"NOT GUILTY" SAYS CONVICT

LINCOLN, Neb., March 26.—Charles Morley entered a plea of not guilty when arraigned on two counts today in the county court. The complaint charged him with murdering Ward Delahunty. Hartley Reed, accused of having given a knife to Albert Price, which he used in the murder of Deputy Ward Davis of the state penitentiary on February 11, was bound over to the district court.

SANTA FE EXTENSION PLAN

TOPEKA, Kan., March 26.—The Atchison, Topeka & Santa Fe railway company has taken charge of the new union depot at Joplin which has been managed by the Kansas City Southern. C. W. Kouns, general manager of the Santa Fe, is the new president of the Union Depot company; E. L. Copeland, treasurer, and E. H. Bunnell, auditor. It is believed that this action indicates that the Santa Fe will soon have a line of road to New Orleans.

NEWSPAPER ARCHIVE®

Reliable and Up-to-date

LIVE SPORTING NEWS FOR LIVE FANS

Edited by E. E. Overholt

JOE RIVERS ANXIOUS FOR CHANCE AT AD WOLGAST

LOS ANGELES, Mar. 25.—Joe Rivers has formally announced himself as a world's lightweight champion scalp candidate. He stands ready to box Ad Wolgast for July 4 for the 133 pound title, and advised Promoter Mc[illegible]arey that he was ready to talk business.

"Wolgast picked Rivers as his next California opponent because he knew my boy was the greatest lightweight drawing card on the coast," said Manager Joe Levy. "If nothing else, Ad's actions have saved us the trouble of challenging him. Under the circumstances Wolgast would scarcely expect us to chase him after he has publicly put his tag on Joe, so we simply rest our case by saying that we are ready for Wolgast.

"Unquestionably the quiet little Mexican boy is the one sensation in coast boxing circles, and with him matched against the champion on a holiday date nothing short of an armed guard thrown about the old Vernon arena would save this historic building from being wrecked by the mob which would storm the entrances. If, as reported, 3,000 people were turned away unable to gain admittance to the Kilbane-Attell thing, ten times this number would be unable to gain admittance when Wolgast and Rivers stepped into the ring.

If the Wolgast-Rivers match is brought to a successful head the event will go down as the climax to the years of remarkable ring history made in southern California. As drawing the greatest crowd and providing a tigerish battle between two of the best boys in the world, the Wolgast-Rivers clash probably will stand as the "high-water" mark of successful pugilistic enterprises in the southern end of the state.

When Rivers beat Jack White to the floor last Saturday afternoon he finished the twentieth fight of his career and walked out of the fight shed 15 minutes later with 500 or 600 men and boys following at his heels, the idol of the hour.

All of Saturday night and Sunday the Rivers vs. Wolgast arguments filled the air, and Levy's statement brought a sigh of relief from those who feared that the ambitious manager might keep us jockeying for a chance at the champion for about a year.

"We might as well have it over with," added Levy. "I have offers of stage work that would net us a fortune to say nothing of prospective matches with Attell, Mandot, Mehegan and Wells, but it is Wolgast that the public wants to see win, lose or draw the match immediately if We get all do his part. We have put the matter squarely up to McGaire.

"Personally, Rivers would rather box Wolgast than any man living as he has an old grudge to settle. From the moment Joe became a topnotcher Wolgast started to knock him. Ad and Tom Jones were at the ringside in San Francisco when Joe met Kirkwood and the rough stuff they turned loose that night made Rivers sore to the heart. Not until Rivers had cleaned up with a row of lightweight men, finishing by knocking out Corbett, did Wolgast turn and admit that the Mexican boy was of championship timber. We remember all this, and once we get Ad in the ring it will be a battle to the death. We will rest a couple of days until the champion is heard from."

RYAN AND BURNS ARE READY FOR THE BELL

Tommy Ryan and Joe Burns will round out their training today for tomorrow night's wrestling match at the Opera house. Burns, who holds the championship of Texas, reached here last night, and will do some light road work and exercise on the mat this afternoon. He has been in training for the last few weeks, and is in good shape for a hard tussle.

Although Burns is practically an unknown quantity in this part of the country, sport writers throughout the southwest refer to him as one of the best men of his weight in the country. He will concede a few pounds in weight to the local man, but the difference in poundage is so slight that it will have no bearing on the result of the watch.

Ryan said last night that he felt in fine condition for tomorrow's affair, and he is confident that he will take the Texan into camp. Although he has never met him on the mat, Ryan has been tipped off to Burns' ability, and he expects a hard contest.

Seats for the bout were placed on sale yesterday. There will be a limited number of seats on the stage for the accommodation of those who want to be up close to the grapplers, and as in the Ryan-Du'ray match, a special invitation is extended to ladies. Two good preliminaries will precede the main bout, the first to begin at 8:30 o'clock.

BOWLING NEWS

The Powell-Doner team won two out of three from the Pharmacists at the Overland last night. Score:

POWELL-DONER.			
Doner	143	111	145
Davis	166	152	170
Carey	147	115	134
Siddons	151	126	158
Seng	188	146	131
Totals	795	649	738
PHARMACISTS.			
Croft	117	115	144
Kuss	109	129	141
Northrup	150	126	152
Brown	157	224	131
Critz	151	142	111
Totals	684	736	679

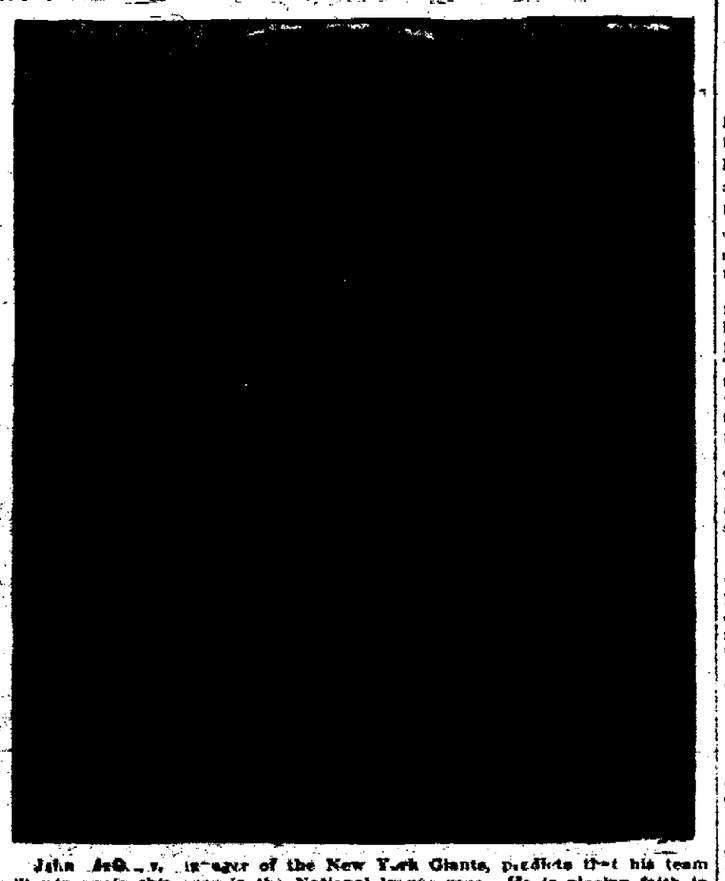

John J. McGraw, manager of the New York Giants, predicts that his team will win again this year in the National league race. He is placing faith in some youngsters that he gathered last season. McGraw has been drilling his team for several weeks in the southland.

S.S.S. HEALS SORES AND ULCERS

S.S.S. [illegible] in the very highest way. It [illegible] right [illegible] to the blood [illegible] to the impure [illegible] blood. [illegible] are no longer ashamed for the blood. [illegible] of [illegible] Joints [illegible] they do not [illegible] trouble. At best they give only [illegible] pain or [illegible] Every nutritive [illegible] blood is [illegible] or [illegible] they cannot [illegible] the fibrous [illegible] but [illegible] they constantly [illegible] into the [illegible] around the [illegible] a quantity of impure, [illegible] matter which gradually eats into [illegible] healthy [illegible] and [illegible] to [illegible]. Since impure blood is responsible for [illegible] Ulcers, a medicine that can purify the blood is the only hope of a cure. S.S.S. has been [illegible] the greatest of all blood purifiers, [illegible] the quickest way to remove every impurity from the blood. While curing the sore or ulcer S.S.S. builds up a healthy condition of the flesh by supplying it with rich, healthy blood, and thus makes the cure permanent and lasting. Book on Sores and Ulcers and any [illegible] advice free to all who write.

THE SWIFT SPECIFIC CO., ATLANTA, GA.

IN THE WAKE OF THE NEWS

Ten years ago a baseball scout was unknown. Today he is an institution. And though the scout is one of the most important cogs in a baseball machine his position is such that he is rarely heard of.

George Huff, athletic director of the University of Illinois, former manager of the Boston Red Sox, former scout for the Chicago Cubs and at present acting in a similar capacity for the Cleveland team, was one of the first, if not the pioneer, of salaried scouts.

That a scout is important is shown by the action of the Cleveland club in getting Huff for the coming season. Cleveland management offered Huff the highest salary ever offered to a scout, and fortunately for Huff he wasn't tied down with a long contract.

The Detroit club changed its scouting system six years ago. Last year it had six men traveling about the country looking up promising players. And if President Navin lands two promising youngsters from his rivals he will consider the money and time well spent.

The expense of a scouting contingent can be better imagined than figured. The men are all paid good salaries and aside from these their railroad and hotel expenses are met by the club. Believing that a recommendation of a player usually means an expenditure of thousands of dollars for the club.

Minor league team owners generally get flighty when learning that a major league team representative is cutting about the place. [illegible] Long Acre [illegible] Milwaukee [illegible] for this [illegible] Kirkwood and the [illegible] taken at the [illegible] so there was no [illegible] that score.

Several cities in New Mexico have made proposals for a [illegible] bout between Jack Johnson and Jim Flynn. [illegible] Flynn has been [illegible] fighting far better than [illegible] his victory over Jack Dempsey. [illegible] hardest punch he got [illegible] Flynn's [illegible] weight division as [illegible] the proved [illegible] that he is as game as any one. [illegible] was a great [illegible] fight with Sam Fitzsimmons. [illegible] three [illegible] with Hogan that the [illegible] Cleveland [illegible] Hogan's career. [illegible] last two weeks [illegible] killed the general opinion of [illegible] fighting prowess.

Wolgast entered the indoor sport [illegible] in Denver April 8. The Denver [illegible] of Colorado track team [illegible] commenced active track work. A [illegible] many of the men left for their [illegible] last week, in accordance of the poor condition of the cinder path. A large number played [illegible] and are [illegible] gymnasium. Coach [illegible] Castemiko looks for a successful meet and will send a representative delegation wearing the silver and gold colors. As this is the second meet of this kind that has been held in Colorado in the last five years many offers are being made by college teams of the state including Colorado university, Colorado college, School of Mines, Denver university and the Denver high schools to make it successful.

Stockholders who promoted the tournament of the American Bowling Congress, which closed Saturday in Chicago, will not receive any dividends because of the tourney. It is generally admitted among bowlers that the tournament has grown too large to be financially successful, as it is impossible to draw satisfactory crowds for 20 successive days and nights.

A trio of elimination bouts between six featherweights will be held in New York tomorrow night. Each fighter must make 122 pounds ringside because it is the weight required if one of the contestants is to meet Johnny Kilbane. Eddie O'Keefe of Philadelphia and Joe Coster of Brooklyn, Patsy Kline of Newark and Tommy Houck of Philadelphia, and Johnny Dundee and Young Wagner of New York will meet in 10-round bouts.

LADY FANS HAVE FOUR DAYS YET TO NAME SPRINGS TEAM

Lady fans interested in The Gazette's offer of a season ticket for the best name for the Colorado Springs ball team in the new Rocky Mountain league will have to hurry to get in before the contest closes.

Only four days remain in which the Contest Manager will receive suggestions. Communications will be received until midnight Friday, when the names submitted will be tabulated. The day following, Saturday, the list will be given to the special committee of five which will make its selection.

The winner of the contest will receive a complimentary season ticket, representing a cash value of about $25, and which will be good for a grandstand seat at all games to be played here during the season.

It is evident from the large number of names already submitted that there will be many duplicate suggestions, and in the event a duplicate name is selected by the committee of judges, the lady who first suggested the name in question will receive the season ticket. All letters are on file in the order of their receipt, together with notations as to the day and hour they were postmarked.

Already more than 100 names have been suggested and the contest still has four days to run. If you have a name to suggest send it to the Contest Manager, in care of the Sporting Editor of The Gazette; you still have a chance to win the season ticket.

YANKEES WILL HAVE SAME TEAM AS 1911

ATLANTA, Ga., March 25.—The desperate race for the finish of the training season in the south for the Highlanders began under the hot sun. Manager Wolverton thinks that the time has arrived when he will have to pick out the team which will begin the season on the Broadway grounds with the Boston club next month.

From what has been observed here for the past two weeks it begins to look as if Wolverton will be like the politician who said that he would "stand pat." That seems to be how the leader of the New York club feels when the question is put to him as to who will be who when the championship season is on its way.

There does not seem to be any one of the new men who can replace such players as Chase, Gardner, Hartzell and Donlan in the infield, and the same things goes for the outer works when such men as Wolter, Cree and Daniels are mentioned. Wolverton thinks that is the way his club will line up when the bell rings for the opening game in New York. What is more, the New York American leader is much impressed with that team.

He has not decided as to who will be the extra men to play in the infield and the outfield. Present indications are that Osborne will be the utility man in the out garden, while Simmons and Coleman have mighty good chances of leading positions as extra infielders.

It is likely that Wolverton will start the season with the same pitching staff as he had last season, with prospects of Martin and Hoff sticking. Martin looks better every day and Wolverton has said a great many good things about Hoff.

"There are many of the players we have who will be weeded out," said Wolverton. "I think it is a good idea to put a young player who looks good in a good league. I want to see my men in a real game in order to get the right line on them. About the time the season opens we will be able to tell better than we will now."

ROLLER BEATS SAMSON

BOSTON, March 25.—Dr. B. F. Roller of Seattle, threw Samson, a German wrestler, so hard in the first bout of their match here tonight that Samson dislocated his shoulder and could not continue. Roller won the fall in 20 minutes with a hammerlock and reverse nelson.

HIGH BILLIARD RUN

MINNEAPOLIS, Minn., March 25.—George Sutton of Chicago, world's billiard champion, in an exhibition game of 18.2 balkline billiards here tonight, made a score of 400 in five innings, an average of 80.

MATURO BEATS DE LANGH 150 TO 19 IN FIRST GAME

PHILADELPHIA, March 25.—James Maturo of Denver easily defeated William DeLangh of this city in the first game of the national pocket billiard championship tournament which opened here tonight, by the score of 150 to 19. Thirteen frames were played. Maturo's high run was 28, while that of DeLangh was 8.

Eight of the foremost pool experts in the country are entered in the championship. A trophy and $1,000 in cash and a share of the receipts go to the winner.

Charles Carr probably will be the only playing manager in the American association this season, unless "Topsy" Hartsel decides to work in the outfield for Toledo.

CLARK GRIFFITH.
New manager of the Washington team, who expects to develop a winning club this year.

BLAKE'S GARAGE

117 EAST BIJOU ST.

Strict Rules Laid Down for Detroit

MONROE, La., March 25.—The lid will be down this season on the Tigers.

Hughie Jennings was never so desperate to win a pennant as he is this spring. During the fat years Hughie was always smiling and happy at this time. He believed that crossing bridges before you reached them was bad business. This season he is daily starting across the bridge that is far away.

Jennings is not of the same optimistic disposition that he was in since he became identified with the Detroit club. The serious mood claims him the greater part of the time. He is watching more eagerly every bit of play on the practice field and he is not as liberal with training rules as he formerly was.

Cards and late hours must be abolished by members of the team. "There will be no more gambling after the season starts," said Hughie today. "That goes," he added, and he meant it.

The athletes will have to deliver if they expect to remain on the Detroit club. The reins will be tightened and the members of the team must walk the narrow path or draw a fine, suspension or ticket to some minor league city.

Several members of the team have already been told that their habits must change this season. In one instance it will cost a certain player $1,000 if he does not keep better hours than he kept last year. Similar rules have been laid down in two or three instances.

Leniency has brought few benefits, it has resulted in disaster. The lid will be on tight in four weeks.

BASE RUNNERS STEAL ON PITCHERS, NOT CATCHERS

MONTGOMERY, Ala., March 25.—Base runners do not steal bases on the catcher. That's the contention of Paul Krichell, a catcher. He's backed up in this statement by Barney Felty, a pitcher.

Whenever a base runner steals, with a few exceptions, it is the fault of the pitcher. The pitcher generally gives the runner such a large lead that no catcher, no matter how good the peg, has a chance of nailing his man.

For example, take the Giants. They stole more bases than any club in either league last season, but look what happened to them in the world's series. Most people picked the National leaguers to beat the Americans on this one thing alone. With such pitchers as Bender, Plank and Coombs, who keep the runners glued to the bases, they have little chance. The Giants, it will be remembered, stole just four bases in the world's series.

There was one game last season in St. Louis where these same Giants stole 14 bases on Bliss and Wingo. People blamed the catcher for not cutting down the runners, but it was not his fault—it was the man in the middle who was at fault.

Then there was a game in New York last season in which the Browns participated. When the game was over New York had something like 18 runs and a like number of stolen bases to its credit. This all came about because the pitcher gave the runners too much of a lead.

GIBBONS MUST SOON TAKE ON THE MIDDLEWEIGHTS

[illegible]

BOWLERS MAKE WORLD'S RECORD; GET 2,997 PINS

PATERSON, N. J., March [illegible]—[illegible] Rochester, N. Y., [illegible] bowling association [illegible] Bowling association [illegible] 2,997 as [illegible] Jersey [illegible] Rochester [illegible] Jersey [illegible] at Rochester [illegible]

MIKE GIBBONS.

MORRIS TAKES VACATION; MAY QUIT FIGHTING GAME

NEW YORK, March 25.—Carl Morris, whose aspirations as a "white hope" received another setback last week from Jim Stewart, is on his way back to Oklahoma for a vacation. Boxing experts doubt whether he will attempt to return to the arena here for a long time, if at all. The matchmakers of the National Sporting club are said to have withdrawn their offer for a 10-round bout between the Oklahoma giant and Al Palzer.

The star pugilistic event of this week in New York will be the meeting of Mike Gibbons and Jack Denning. In the last bout, in which Denning had a slight advantage, both men boxed [illegible] with injured right hands, but [illegible] have declared that they will [illegible] decisive style this time. Since Gibbons has declared his intention of entering the elimination trials for the middleweight championship, his performance with Denning will be watched with critical eye.

TIGER PLAYERS HURT IN RAILROAD WRECK

VICKSBURG, Miss., March 25.—Manager Hugh Jennings and [illegible] members of the Detroit American[illegible] were among a score or more passengers slightly hurt when two sections of an eastbound Vicksburg, Shreveport and Pacific passenger train collided here tonight. Besides Jennings, Eddie Sum[illegible], Charles O'Leary, Jack Onslow and Jim Mensondy were cut and bruised about the head and body.

Are you going to Europe this Summer?

Through trains to Chicago and choice of routes there to New York and Boston.

I represent all steamship lines and book from New York, Boston or Montreal. Patronize the home agent.

C. C. HOYT,
City Passenger Agent,
118 East Pikes Peak.

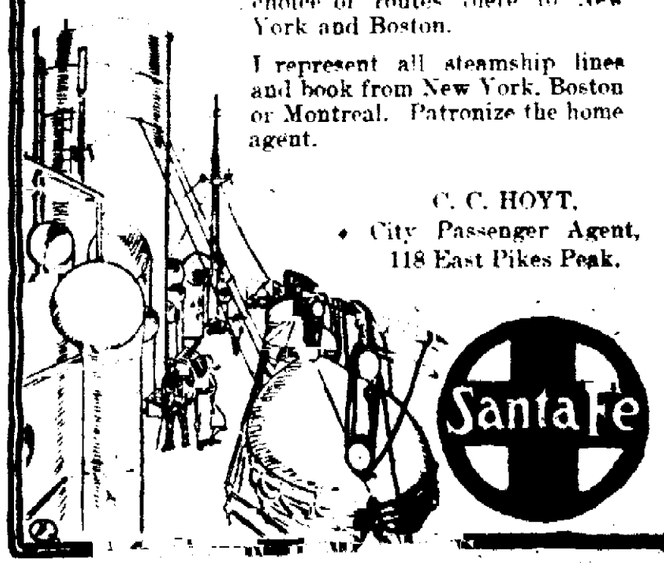

NEWSPAPER ARCHIVE®

I INVITE EVERY WOMAN

Every woman is invited to consult our Staff of Physicians, Surgeons and Specialists, at the Invalids' Hotel and Surgical Institute, Buffalo, N.Y., by letter at my expense R. V. PIERCE, M. D.

There is every reason why women should not trust their delicate constitutions in the hands of unskilled persons. It requires a thorough medical education to appreciate and understand the female organism. There is every reason why she should write a specialist.

As a powerful, invigorating tonic "Favorite Prescription" imparts strength to the whole system and to the organs distinctly feminine in particular. For over-worked "worn-out," "run-down," debilitated teachers, milliners, dressmakers, seamstresses, "shop-girls," housekeepers, nursing mothers, and feeble women generally, Dr. Pierce's Favorite Prescription is unequaled as an appetizing cordial and restorative tonic.

As a soothing and strengthening nervine "Favorite Prescription" is invaluable in allaying and subduing nervous excitability, irritability, nervous exhaustion, nervous prostration, neuralgia, hysteria, spasms, fainting spells, and other distressing, nervous symptoms commonly attendant upon functional and organic disease of the distinctly feminine organs. It induces refreshing sleep and relieves mental anxiety and despondency.

Dr. Pierce's Favorite Prescription is devised and put up by a physician of vast experience in the treatment of woman's maladies. Its ingredients have the indorsement of leading physicians in all schools of practice.

The "Favorite Prescription" is known everywhere as the standard remedy for diseases of women and has been so regarded for the past forty years and more.

Accept no *secret* nostrum in place of "Favorite Prescription"—a medicine OF KNOWN COMPOSITION, with a record of forty years of satisfaction behind it. Sold by all Druggists.

Dr. Pierce's Pleasant Pellets invigorate the stomach, liver and bowels. One to three a dose. Easy to take as candy.

Send 31 one-cent stamps to pay cost of wrapping and mailing *only* on a free copy of Dr. Pierce's Common Sense Medical Adviser, 1008 pages, cloth-bound. Invalids' Hotel and Surgical Institute, R. V. Pierce, M. D., President, Buffalo, N. Y.

JUST SEND ME THIS COUPON ... 32

DR. PIERCE, Buffalo, N. Y.

Send me the book of advice and your Book for Women, all in plain envelope, postpaid, without any obligation on my part whatever.

My Name.....

Post Office.....State.....

Age?.....How long married?.....Are you married?.....

Make a cross (X) in front of the ailments from which you suffer. Two crosses (XX) in front of the one from which you suffer most.

Constipation	Bearing Down	Kidney Trouble	Cough
Nervousness	Painful Periods	Bladder Trouble	Catarrh
Headache	Fainting Spells	Womb Trouble	Piles
Dizziness	Whites	Ovarian Pain	Obesity
Pain in Side	Change of Life	Hot Flashes	Skin Diseases
Stomach Trouble		Irritating Parts	Impure Blood
Female Weakness			Rheumatism

Describe any ailment or place on a separate sheet if you wish.

THE EL PASO NATIONAL BANK

COLORADO SPRINGS, COLO.

Capital $200,000.00
Surplus and Undivided Profits $250,000.00

SHAREHOLDERS: C. C. Henning, President; E. P. Shove, Vice-President; R. S. Brown, Cashier; O. L. Godfrey, Asst. Cashier; W. D. Henning, Asst. Cashier; Asa T. Jones, Est. Geo. Wm. J. Palmer, E. C. Smith, E. J. Eaton, E. L. Fisher, E. H. Eyre, J. A. Orr, T. F. Curtin, S. Aldrich, B. F. Lowell, A. B. Moseley, C. H. Curtis, O. Livermore, G. S. Fatum, O. E. Hemenway, R. S. Kaufman, A. Fehringer, A. I. Hemming, F. Dau, R. H. Heller, M. McF. Price, Harry Jackson, F. A. Ernst, W. A. Anderson, H. Alexander Smith, Colorado Springs, Colo.; R. P. Edwards, Pres. Nat'l Bank of Commerce, Wm. H. Thompson, Pres. Thompson Trust Co., St. Louis, Mo.; M. D. Thatcher, Pres. First Nat'l Bank, Pueblo, Colo.

The COLORADO SAVINGS BANK

OF COLORADO SPRINGS, COLO.

Capital $50,000
Surplus $50,000

General Banking Business. Interest Paid on Savings Accounts.

OFFICERS AND DIRECTORS: E. J. EATON, Pres.; O. H. SHOUP, Vice-Pres.; F. P. EVANS, Cashier; T. C. STRACHAN, Asst. Cashier; W. S. NICHOLS, FRANK A. VORHES, JOHN CURR, JOS. G. DERN, E. C. SHARER, WM. STRACHAN.

The Exchange National Bank

OF COLORADO SPRINGS, COLO.
United States Depository.

Capital $150,000.00
Surplus $150,000.00

OFFICERS AND DIRECTORS:

A. G. SHARP, Pres. J. F. McKINNIE, Vice-Pres. S. J. GILES, Cashier. C. G. GRAHAM, Assistant Cashier. W. L. JONES, Assistant Cashier. WILLIAM LENNOX. W. S. NICHOLS. D. H. BLEE. F. W. GIDDINGS. FRANK E. CASTELLO. A. S. HOLBROOK.

Safe Deposit Boxes for Rent in Our Modern Fire and Burglar Proof Vault at $7 and Upwards Per Year. Special Attention Given to the Accounts of Ladies.

THE COLORADO TITLE & TRUST COMPANY

Capital and Surplus, $350,000.00.
OFFICERS AND DIRECTORS

President, J. Arthur Connell; Vice-Presidents, Horace G. Lunt, Eugene P. Shove; Leonard E. Curtis, Winfield M. Hager; Secretary and Trust Officer, William R. Waterson; Treasurer, George E. Noble; Auditor, John H. Baker; E. P. A. P. B. Stewart, R. P. Davis, Henry Hine, H. C. Hoskins, P. Dodge, George A. Dodge, George M. Dyer, W. A. Otis, Richard Howe.

Bonds, Mortgage Loans and Investment Securities Bought and Sold.

Small Accounts Accepted. Interest Paid on Deposits.

Colorado Springs National Bank

CORNER TEJON AND KIOWA STREETS
CAPITAL $100,000. SURPLUS $80,000
OFFICERS AND DIRECTORS

R. D. McCracken, President; W. K. Jelkett, W. F. Richards, C. E. Heinemann, Vice-Presidents; W. B. Armstrong, Cashier; Carl C. Fluge, Asst. Cashier; George S. Ewing, R. G. Robbins, M. J. Cole, D. N. Heizer, W. W. Foss, H. C. Harmon, George C. Holden.

The First National Bank

OF COLORADO SPRINGS, COLO.

Capital $200,000
Surplus and Undivided Profits $150,000

Travelers' Checks and Letters of Credit. Safety Deposit Boxes.

OFFICERS AND DIRECTORS

J. A. HAYES, Pres. IRVING HOWBERT, Vice-Pres. A. H. HUNT, Cashier. WM. J. HOWBERT, Assistant Cashier. JAY B. MERRITT, Assistant Cashier. WILLIAM A. OTIS. CHARLES M. McNEILL. SPENCER PENROSE. K. W. CHISHOLM. JAMES F. BURNS. RICHARD P. HOWE.

OTIS & HOUGH
INVESTMENT BROKERS

MEMBERS
NEW YORK STOCK EXCHANGE
CHICAGO STOCK EXCHANGE—NEW YORK COTTON EXCHANGE
CHICAGO BOARD OF TRADE
OFFICES
13-17 EAST PIKES PEAK AVE.

MONEY ON CALL

NEW YORK, March 25.—Money on call steady, 2¾@3 per cent, ruling rate, 2¾ per cent; closing bid, 2¾ per cent; offered at 3 per cent. Time loans firm; 60 days, 3¼@3½ per cent; 90 days, 3½ per cent; six months, 3¾ per cent.

Close: Prime mercantile paper, 4 to 4½ per cent; sterling exchange steady, with actual business in bankers' bills at $4.82.25 for 60-day bills and at $4.83.15 for demand.

Commercial bills, 4.83½.

Mexican dollars, 47c.

Government bonds steady; railroad bonds firm.

K. C. GRAIN MARKET

KANSAS CITY, March 25.—Cash wheat unchanged. No. 2 hard, $1.04@1.10; No. 3, $1.02@1.09; No. 2 red, $1.01@1.02; No. 3, 1.00@1.01.

Corn, ¼@1c higher; No. 2 mixed, 72@72½c; No. 3, 71½c; No. 2 white, 72½@73c; No. 3, 71½@72c.

Oats unchanged; No. 2 white, 54½@55c; No. 2 mixed, 53½@54c.

Rye, 94@96c.

Hay unchanged to 50c higher; choice timothy, $20.50@21.50; prairie $18.50.

Receipts—Wheat, 22 cars.

EASTERN LIVE STOCK

KANSAS CITY, March 25.—Cattle—Receipts 5,600, including 1,000 southerns. Market steady; native steers, $6.00@8.40; southern steers, $4.25@7.25; southern cows and heifers, $3.50@5.50; native cows and heifers, $1.25@7.00; stockers and feeders, $4.75@6.75; bulls, $4.00@5.75; calves, $5.00@8.25; western steers, $5.50@8.35; western cows, $3.50@5.00.

Hogs—Receipts 6,000. Market steady to 5c lower; bulk of sales, $7.25@7.50; heavy, $7.45@7.60; packers and butchers, $7.30@7.60; lights, $7.00@7.30; pigs, $5.25@6.25.

Sheep—Receipts 7,000. Market steady; muttons, $4.00@5.00; lambs, $6.00@7.75; feed wethers and yearlings, $4.50@5.60; fed ewes, $3.00@5.75.

COTTON MARKET

Quotations Furnished by Otis & Hough

	Open.	High.	Low.	Close.
Mar.	10.46	10.46	10.43	10.42
May	10.46	10.49	10.47	....
July	10.56	10.58	10.49	10.50
Aug.	10.55	10.58	10.51	10.51
Sep.	10.58	10.59	10.50	10.50
Oct.	10.63	10.65	10.56	10.57
Dec.	10.68	10.68	10.62	10.63

WE BUY OR SELL

Mountain State Telephone Stock, bid price $110.00; selling price $111.00

NEWBOLD, TAYLOR & GAUSS

Bonds and Investments.

Along Exchange Bldg.

CRIPPLE CREEK MINES

Special to The Gazette.

CRIPPLE CREEK, March 25.—The Little Mary lode mining claim, on Raton mountain, owned by the Creede and Cripple Creek Gold Mining company, leased on March 1 to J. E. Graves and associates of this city, after long being idle, is the scene of a rich discovery. Graves on securing the lease, traced up float at surface and selected a joint to sink his shaft, notwithstanding a number of shafts have been sunk to shallow depth by former operators, without success. Just under the wash, Graves exposed the vein, and at a depth of not to exceed 30 feet is mining ore that shows values by assay test of from $20 to $63 to the ton. This morning the lessee commenced to timber up the first 15 feet, and will sink a shaft down to a depth of 100 feet before lateral work is started. Should the vein stay in the shaft, and it is a vertical one to all appearances, the ore taken out in sinking will pay for the work. Associated with Graves in the venture is C. P. Keckler, a merchant of this city. The lease at present has but a windlass installed, but arrangements for the installation of an electric hoist will be completed Tuesday.

C. K. & N.

Fred N. Cobb, a well-known and successful lease operator of this district, has been appointed superintendent of the C. K. & N. Mining company, and has taken personal charge of the company's operations on that Beacon hill property. Company work has been undertaken in three levels—the second, fourth and sixth—and ore is under development in all three workings. Lessees are also making a good showing, and until the addition to the ore house completed, the mine will be shipping daily. The carpenters will have their work done by the middle of the week.

South Burns, Acacia G. M. Co.

Eight cars in the past three days have been sacked out from the South Burns shaft of the Acacia Gold Mining company. None of the ore is estimated at below one ounce gold to the ton, and one of the cars, a 30-ton lot, from stopes from the Gus Johnson lease at the ninth level, will return values of better than four ounces gold ($80 to the ton), unless the lessee is greatly in error.

American Eagles Ore.

In addition to the rich ore recently exposed at the 1,100-foot level of the American Eagles mine, by Superintendent Paul Hinds of the Colorado Mines Investment company, two sets of lessees are also shipping smelting grade ore from the same level. Seventy tons of ore were billed out from the property on Friday and Saturday of last week, of from four to five-ounce ore. Jones & Co., mining on the Rice vein, north of the company's recent discovery, loaded out a 30-ton shipment on Friday, estimated at $80 to the ton, and on Saturday Walker & Co., who are drifting on the main American Eagles vein, loaded out a 30-ton shipment, conservatively estimated at five ounces ($100) to the ton. This last shipment will occasion no surprise should the settlement sheet show marked increased valuation. The American Eagles is one of the Strat ton estate properties.

Jerry Johnson, Ironclad Hill.

With the shaft sunk to a depth of 1,000 feet, the Jerry Johnson mine now has the deepest working of the Ironclad hill section. The property under lease to Frank Caley of Littleton, Colo., is producing heavily, and the output next month, now that sinking has ceased, will establish a new tonnage record for the mine. The March output alone will exceed 40 cars of ore. The average grade will be about $18 to the ton.

Rich Strike on Gold King.

A rich strike is reported made on the Gold King mine, at the head of Poverty gulch, but no details can be obtained. The mine is under lease to Owen Roberts of this city, who has cleaned up over $100,000 during the tenure of his lease. The strike reported is understood to have been made by a mule.

NEW YORK MARKET

NEW YORK, March 25.—On trade in excess of 1,000,000 shares, the largest this year, the stocks today continued their advance. The movement lacked its recent breadth, but was effective. The rise came in the face of such unfavorable conditions as the refusal of the railroads to grant wage increases to their engineers, further unrest at domestic industrial centers, and deadlock in the British coal strike. The counteracting influence was another advance in copper shares.

Taking today's net figures as a basis, prices showed gains of 15 to 20 points for the month.

Development among the copper shares contributed more than anything else to the market strength. Metal and kindred securities sold at best prices in some months, while some attained their highest quotations in more than a year.

Last week's spectacular rise in American Smelting was continued, the common shares rising above 89 on enormous dealings. The eagerness with which this stock was taken offers additional proof of the existence of an enormous short interest.

Industrials, notably American Can, common and preferred, made their prominence of last week at higher levels, and, as a whole, comprised a large percentage of the day's business, the standard railway shares being comparatively dull until the latter part of the session, when Reading rose to its best price of the year. United States Steel shared this distinction.

The market made its first pronounced halt in the last hour. Final dealings were on a moderate scale with the close barely steady.

Sixty and 90-day money rates were advanced here today, chiefly as a result of last week's further decrease in reserves and continued borrowing by Germany. Increased firmness was shown in commercial paper. For the first two days of the bank week, local institutions already have lost almost $2,000,000.

Bonds were in better demand here today, prices in general reflecting greater firmness. Total sales, par value, $3,226,000.

United States government bonds were unchanged on call.

Quotations Furnished by Otis & Hough

	High.	Low.	Close.	Yes. Close.
Atchison	108⅝	108⅜	108⅝	108½
B. & O.	106⅝	106⅝	105½	105⅝
Can. Pacific	233¾	233¼	233⅝	233¼
C. & O.	78⅝	78	78¼	78⅝
C. & N. W.	....	....	143	142½
C. G. W.	....	....	19⅝	19⅝
D. & R. G.	....	....	22⅝	....
Erie	37½	36⅝	37⅛	36⅝
do 1st pfd.	....	....	....	56⅝
Gt. North.	134½	133½	133⅝	133⅝
G. N. Ore	42	41½	41½	41
Ill. Central	131½	131	131	130½
K. C. S.	29¼	28⅞	29⅞	28⅝
L. & N.	157¼	156⅝	156⅝	157½
M. K. & T.	30⅛	30	30⅛	30¼
Mo. Pacific	47	44¼	45½	44⅝
N. Y. Central	114	113⅝	113½	113⅝
N. & W.	110	108⅝	110	109½
No. Pacific	123⅞	122	122⅞	122⅝
O. & W.	39½	39	39	39½
Penn.	125	124⅝	124⅝	124⅝
Pacific Mail	33⅝	33	33	32½
Reading	161⅝	159	160⅞	158⅝
Rock Island	28⅛	27⅝	27⅝	27⅞
do pfd.	55½	54⅞	55	54⅝
So. Pacific	112⅞	111⅝	111⅞	112⅝
So. Railway	30⅛	30	30	29
St. Paul	116⅝	116⅝	116	115¼
Union Pacific	171½	170	170⅞	170⅝
Wabash pfd.	18¼	18⅛	18¼	6⅝
Lehigh	167⅝	166⅝	166⅞	167
C. P. pfd.	....	....	....	92⅝
Third Ave.	43	41	41	42⅝
Am. Cotton Oil	35	34½	34½	34½
Am. Beet Sugar	59⅝	58⅝	59⅝	58⅝
Am. Loco	39⅞	39¼	39⅝	39
Amal Copper	81⅞	80⅛	80⅝	80
Brooklyn R. T.	83⅛	82⅝	82⅝	82⅝
Car Fndry.	58	57½	57½	57½
Con. Gas	143⅝	142¼	143⅝	142¼
C. F. & I.	29¼	29	29	29½
Distillers	34	33	33	33¼
Gen. Elec.	167¼	166½	166½	167
Lead	59	58¼	58⅝	58⅛
Peoples Gas	107⅝	107	107⅝	....
P. S. Car	35⅝	35	35⅛	34⅝
R. I. & S.	23	22¼	22½	22
do pfd	74⅞	74	74⅝	....
Smelter	79⅝	87	88⅝	85⅝
do pfd.	....	....	108	107⅝
U. S. Steel	70⅞	69⅛	69⅛	68⅞
do pfd.	113⅝	113⅛	113⅝	113½
Sugar	129	127	127⅞	128¼
Tenn. Copper	40⅝	40¼	40¼	40½
Utah Copper	62⅝	61⅛	61¼	61
U. S. Rubber	53	52⅝	52⅝	52⅞
do pfd.	....	....	113⅞	113⅞
V.-C. Chem.	55⅝	54½	54⅝	55
West. Union	84⅝	84	84⅛	84½
Anaconda	41⅝	41	41¼	41⅛
A. T. & T.	149	148½	148⅞	148⅝
China	28	27½	27½	27¼
G. F. Cons.	5	4⅞	4⅞	5
Harvester	115⅝	115	115	116½
Miami	....	....	25	24⅝
Nevada	20⅝	20⅝	20½	20¼
Pac. Tel.	....	....	....	48½
Ray Cons.	18½	18¼	18¼	18
Westinghouse	79⅝	78⅝	78⅝	....

METALS

NEW YORK, March 25.—Standard copper strong; spot, $14.80@15.10; May, $14.92½@15.25; electrolytic, 15@15¼c; casting, 14⅝@14⅞c.

Tin firm; spot, $42.75@43.00; May, $42.05@42.37½.

Lead firm, $4.30@4.50.

Spelter firm, $6.65@7.00.

Antimony quiet; Cookson's, $7.62½.

Iron unsettled; northern grades, $14.75@15.50; southern, $14.50@15.50.

Bar silver, 58¼c.

WOOL

ST. LOUIS, March 25.—Wool steady; territory and western mediums, 16@18c; fine mediums, 15@17c; fine, 10@15c.

When Her Back Aches

A Woman Finds All Her Aches and Ailments Slipping Away

Colorado Springs women know how the aches and pains that come when the kidneys fail make life a burden. Backache, hip pains, headaches, dizzy spells, distressing urinary troubles; all tell of sick kidneys and warn you of the stealthy approach of dropsy or Bright's disease. Doan's Kidney Pills are for the kidneys only. They attack kidney diseases by striking at the cause. Here's proof of it in a Colorado Springs woman's words:

Mrs. Ellen Recker, 112 S. Sixth St., Colorado Springs, Colo., says: "Four years ago I was a sad sufferer from kidney and bladder trouble. My back ached so badly that I could hardly stand and I had pains across my hips and sides. Dizzy headaches were common and it was evident that my kidneys were disordered. The trouble gradually grew worse until I used Doan's Kidney Pills. They effected a cure and there has been no return of my complaint."

For sale by all dealers. Price 50 cents. Foster-Milburn Co., Buffalo, New York, sole agents for the United States.

Remember the name Doan's and take no other.

CHICAGO MARKET

CHICAGO, March 25.—Persistent though limited selling to realize profits more than wiped out an advance today in wheat. The July future also suffered from steady peppering by bear leaders. Closing prices were easy and ⅝@⅞c to ⅞@1c under Saturday night. Corn finished ⅛c to ¼@⅜c higher; oats varying from a shade off to a like amount up, and hog products showing an advance of 5c to 12½c.

Excepting the fears of May shorts about all the bullish inspiration for wheat speculators came from across the Atlantic. Word of a rapid decrease in stocks at Liverpool was coupled with predictions that continental Europe soon would be purchasing freely. In the domestic field there was some attempt to start a crop scare regarding late sown wheat, but so much snow was reported in Kansas that the effort fell flat. May fluctuated from $1.02⅞@1.02⅝ to $1.03⅝, with last sales $1.02⅝, a decline of ⅝c @⅞c net.

Great activity prevailed in the corn market. Prices at first responded to speculative demand and ranged higher but subsequently gave way under realizing and short sales. May here ranged from 71⅝c to 72⅛@72⅜c, closing weak at 72⅛c, just ⅛c over Saturday night's level. Cash grades were firm. No 2 yellow was not quoted.

Oats had a prop because the September option was 30c a bushel cheaper than September corn. Outside limits touched for May were 53⅝c and 54⅛@54⅜c, with the close a shade up at the first named price.

Scarcity of offerings explained the rise of provisions. The bears have been badly beaten of late and seemed to have no heart for a fight. Pork made a net advance of 12½c and the rest of the list 5c to 7½c.

Quotations Furnished by Otis & Hough

	Open.	High.	Low.	Close.
Wheat—				
May	103⅛	103⅝	102½	102⅝
July	98⅝	98⅞	98	98
Sep.	96⅝	96⅝	95⅝	95⅞
Corn—				
May	72⅛	72⅜	71⅞	72⅛
July	72¼	72⅝	72⅛	72⅝
Sep.	72⅛	72⅝	72	72⅛
Oats—				
May	53⅝	54⅛	53⅝	53⅝
July	49⅞	50⅛	49⅞	49⅞
Sep.	42⅝	42⅞	42⅝	42⅝
Pork—				
May	16.50	16.62	16.50	16.55
July	16.85	16.95	16.77	16.87
Sep.	17.15	....	....	....

COLORADO SPRINGS MINING STOCKS

MINES.

	Bid.	Ask.
Acacia	05⅝	06⅞
C. C. Con.	01⅝	02⅛
C. K. & N.	16	17⅛
Dante	04	05
Dr. Jack Pot	06	07
Elkton	60⅝	62
El Paso	71⅝	72
Fanny R.	02	03½
Findley	04½	05½
Gold Dollar Con.	14½	14⅝
Gold Sov.	02	03
Isabella	12⅝	13¼
Isabella	12⅝	13¼
Jack Pot	06	07
Lexington	01	02
Mary McKinney	53	54½
Moon Anchor	01	01½
Old Gold	03½	04¼
Pharmacist	02½	02½
Portland	91½	92½
Vindicator	72	73
Work	.0075	01½

UNLISTED.

	Bid.	Ask.
Jennie Sample	04½	07
Jerry J.	07	07½
U. G. M.	04	05⅝

PROSPECTS.

	Bid.	Ask.
Banner	02	02½
Gould	.003	.009
Home	..	.003
Jolly Jane	..	.01
Little Puck	.005	.01
Mary Nevins	..	.03
Mtn. Beauty	.01	.03
Raven & B. H.	.04⅝	.05
Republic	.007	.01
Requa Savage	.03	.04
Rose M.	.01½	.02½
Rose N.	..	.02

MISCELLANEOUS.

	Bid.	Ask.
Black Jack	..	.01½
Colo. G. Camp	..	.005
Favorite	..	.002
Flower West	.005	.006
Greater G. Belt	..	.002
O. K.	..	.006
Pointer	..	.0045
Tenderfoot H.	.0025	.01
Texas Girl	..	.0035

SEPARATE SALES.

C. K. & N., 1,000 at 17; El Paso, 1,300 at 71, 500 at 71½, 700; Isabella, 3,000 at 13, 500 at 12⅝; Jack Pot, 500 at 6; Mary McKinney, 250 at 53; Vindicator, 20 at 71, 2,000 at 72; Raven & B. H., 3,000 at 4⅝.

COPPER QUOTATIONS

Quotations Furnished by Otis & Hough

	Bid.	Ask.
Adventure	7⅛	7⅝
Allouez	44⅝	45⅛
Arizona Commercial	4⅝	5
Cal. & Ariz.	72	72½
Cal. & Hecla	670	675
Copper Range	61½	61⅝
Daly West	6½	6⅞
Franklin	14⅝	15
Granby	39	39½
Greene Cananea	9⅛	9⅛
Iron Blossom	126	128
La Salle	85⅛	91⅛
Lake	30	31½
Mass	7⅝	8⅛
Michigan	3⅛	3⅝
Mohawk	61⅝	62
North Butte	32⅝	33⅞
Nipissing	8⅝	8½
Nevada Hills	2⅛	2⅝
Bay State Gas	35	36
Baltic	3⅛	4
Davis-Daly	1⅛	⅝
East Butte	13⅝	14
Old Dominion	51	51½
Quincy	83½	84
Shannon	14	14½
Superior Copper	29	29½
Superior & Boston	3⅛	3⅝
Sioux Cons.	5	6
Tamarack	30½	31
Trinity	4⅝	5½
United Verde Ext.	58	58
Victoria	4⅝	4⅝
Wolverine	114⅝	116
United Fruit	135	135½
Ghoux Cons.	4⅝	5
Inspiration	19⅝	19⅝
Indiana	16	16⅛
Ohio Copper	1⅝	1⅞
Ray Central	2⅛	2⅝
O. S.	117	118
Kay	3⅝	3½

Children are such [illegible] to contract the contagious [illegible] that they have so [illegible] that never need [illegible] are [illegible] are [illegible] ware of [illegible] always be [illegible] and give to [illegible] by all [illegible]

Bumper Fruit Crops Predicted for State Account of Long Cold

DENVER, March 25.—Colorado fruit growers are looking forward to the biggest crops and the most prosperous year in the history of the industry. The continuance of cold weather so late in the season is an indication, the fruit men say, that there will be no spring frosts. The growers are forcing the organization of one association which will market the fruit in such a manner as to insure a uniform price for all.

Owing to the lateness of the present season the fruit buds are undeveloped, only having reached the stage of development of January 1 of former years. This will do away with any chance for crop failures if there should be spring frosts.

A. E. Mauff, secretary of the state board of horticulture, has received the above information from Ira B. Cline, president of the board, who has been making a tour of the western slope fruit country. He attended a meeting of fruit growers in Paonia last week, where the question of one association, which should provide for the marketing of the fruit, was first introduced.

In past years the interests of the several different associations have conflicted. Several growers last year realized just enough on fruit to pay for packing, owing to the condition of the fruit market. The market became congested at different times during the season, making it impossible for the grower to receive a fair price for his crop.

Lacking the cooperation of the market men for the various fruit producers associations, the growers have known little concerning the condition of the different markets.

At one time last year there were 80 cars of Colorado peaches on the Omaha market. The buyers were able to offer almost any price, which the individual market men were forced to accept or see the fruit spoil.

The market men for the different associations knew nothing of the movements of others. The object of the combined organization will be to deal with fruit buyers only.

Many apple growers in the western slope district last season received as low as 25 cents per bushel for Ben Davis apples. This paid for the packing only, while others growers, selling through their associations, received the full market price for their produce.

Although last season was one of the best in the fruit industry in years, growers received only a small percentage of the profit due them. It was this that led to the combination of all the associations into one central concern, which will handle almost the entire fruit output of Colorado. The association plans to regulate the market itself, instead of unloading whenever the opportunity presented itself.

When the combination was first broached among the packers many of them declared themselves against it. The growers then said that unless the packers came into the combine that they would not receive any more fruit to pack.

Secretary Mauff predicts the greatest fruit crop in the history of Colorado for this season, according to the reports he has received. The only bad outlook, he says, comes from the lower Arkansas valley region, where trees are thought to have been seriously damaged by the heavy frosts of last November.

BOND LIST

Quotations Furnished by Otis & Hough

	Bid.	Ask.
Atchison general 4s	99½	99⅝
do convertible 5s	109	109½
Baltimore & Ohio 4s	97⅝	98¼
C., B. & Q. joint 4s	96⅝	97
do Illinois 4s	99½	99⅝
do general 4s	95½	96
Central Pacific first 4s	96¼	96½
C., R. I. & P. coll. trust 4s	72⅝	73
Colo. Southern first 4s	97½	98
Denver & Rio Grande 4s	89¼	90
Missouri Pacific 4s	74½	75
So. Pac. first refund. 4s	95	95⅛
do coll. trust 4s	92	92¼
Southern Railway 4s	78⅝	78⅞
Union Pacific first 4s	100⅞	101
do convertible 4s	103	103¼
do refunding 4s	97⅛	97⅝
U. S. S. cor. sink. fund 5s	102⅞	103⅛
U. S. 2s registered	100⅛	101
U. S. 2s coupons	100⅝	101½
U. S. 3s registered	102⅝	103
U. S. 3s coupons	102⅛	..
U. S. 4s registered	114	114⅝
U. S. 4s coupons	114	..
Wabash first 4s	67¼	67½
Western Union 4½s	99	99½

LEGAL NOTICES

NOTICE OF STOCKHOLDERS ANNUAL MEETING.

The annual meeting of the St. Joe Bonanza Placer Mining Co. will be held on Tuesday, April 16, 1912, at 3 o'clock p. m. at 3512 Fifth Ave., Pittsburgh, Pa., for the purpose of electing directors for the ensuing year and considering any other business that may come before the meeting.

Yours truly,
L. H. CRICK, Sec.-Treas.

TO THE STOCKHOLDERS OF THE TEXAS SOUTHERN LAND & IMPROVEMENT COMPANY:

The undersigned, being the holder of more than ten per cent of the entire capital stock of The Texas Southern Land and Improvement Company, does hereby, pursuant to the provisions of an Act of the General Assembly of the State of Colorado, entitled "An Act to enable corporations to extend the term of their incorporation," approved April 11th, 1899, as the same has been amended and supplemented, call a special meeting of the stockholders of The Coahuila & Durango Development Company, for the purpose of extending the term of the incorporation of the said company for 20 years from the date of its expiration; and notice is hereby given that such meeting will be held at the office of J. E. Lundstrom, Gazette building, in the City of Colorado Springs, Colorado, on the 1st day of April, 1912, at 2 o'clock in the afternoon.

Dated February 23d, 1912.
CENTRAL TRUST COMPANY OF NEW YORK.
By E. F. Hyde, Vice President.
Stockholder.

NOTICE OF ANNUAL MEETING.

Notice is hereby given that the Annual Meeting of the Stockholders of THE WORK MINING AND MILLING COMPANY will be held at the office of the Company, 120 East Pikes Peak Avenue, Colorado Springs, on Monday, April 1, 1912, at 12 o'clock M., for the election of Directors for the ensuing year, and for the transaction of such other business as may properly come before said meeting.

J. ARTHUR CONNELL, President.
ARNOLD NYDEGGER, Acting Secretary.

Classifieds

LOST

SMALL, black leather purse, with about 50c change, half car tickets, prize tickets to Majestic theater; between Majestic theater and J. D. Bridger's, Saturday at 6 p. m. Please return to Gazette.

LOST—Between Colorado Springs and Crown roost, roll of blankets, consisting of 3 double blankets, comfort and tarpaulin. Return to Gazette and receive liberal reward.

LOST—Brown purse containing two $10 bills and about 50 cents in change and string beads, at Majestic theater on Saturday afternoon. Reward if returned to Gazette.

LOST—Lace neck piece, trimmed with purple velvet, between Soda Springs and Ruxton Ave., Manitou. Please return to Gazette.

LOST—On Manitou car, or in Odeon theater, stick pin, ruby surrounded with chip diamonds. Reward if returned to Gazette.

LOST—Between Opera house and Colorado City, pearl handle of pair of opera glasses. Reward if returned to Gazette.

LOST—Lady's gold watch, Sat. a. m., between Palmer and Tickenor halls, Colo. college. Reward for return to Gazette.

LOST—At First Methodist church or between there and four blocks northeast, bar pin set with rubies and pearls. Reward for return to Gazette.

LOST—March 21, green enamel wreath pin, between 300 block W. San Rafael and 2100 block N. Nevada, possibly on Spruce or Tejon street car. Reward, Gazette.

AT OPERA HOUSE, Tuesday evening, March 12, during performance of the "Pink Lady," pair of small black opera glasses. Reward at Gazette.

OPEN eye glasses, between Nye restaurant and Rio Grande depot, or in Antlers park. Phone Main 1037, reward.

SMALL black fine felt hat, Sunday afternoon, south part of city. Return to Gazette.

LOST—Pair gold-rimmed spectacles in C. B. Lauterman case. Reward if returned to Gazette.

LOST—Gold link cuff button, set with small diamond. Return this office, reward.

PAIR rimless "Shur-on" nose glasses in case lost about Feb. 17; $5 reward for return to Gazette.

PACKAGE on west bound car, about 5:45 Wednesday evening. Please return to Gazette and receive reward.

POCKETBOOK containing about $15, left on cemetery car. Reward at Gazette.

LOST—Hub cap for Woods Electric auto. Finder please return to Gazette office. Reward.

LADY'S hand bag at street car entrance to Garden of the Gods, Sunday evening. Reward at Gazette.

PENDANT set with two baroque pearls. Reward if returned to Gazette.

LOST—Diamond-shaped Phi Gamma Delta fraternity pin, 18HF on back. Return Gazette; reward.

LOST—Olympic bicycle, color gray, with blue trimmings. Reward if returned to Gazette office.

LOST—Mink muff at Manitou street car station. Reward at 1924 N. Tejon. Phone Main 922.

LOST—Mink muff at Manitou street car station. Reward at Gazette office.

Wants

WANTED—Male Help

WANTED A reliable experienced general agent for the casualty department of the National Life insurance company of the U. S. of A. Chicago, Ill. One having experience in the monthly payment business preferred. Policies issued for sickness, life, health and accident. Address Home office.

WANTED—Collector to act as district manager; exclusive territory; protected specialty; sells on sight; never sold in stores; prices maintained; this is local permanent position; right man can make $6 to $10 daily without any investment. Address care Gazette office.

WANTED Men to learn the barber trade. Here is an offer that includes tools with tuition. A method that saves years of apprenticeship. Positions waiting. Six of our graduates shops. Write Moler Barber College, Denver, Colorado.

SUITS $15 ALL WOOL GOODS Made to your measure. Worth $20 to cents on every dollar. The Court House Square Tailors, 120 E. Cucharas opposite court house.

WANTED Furniture carpenters to exchange work for lots. Cash paid. The Hastings-Allen Realty and Building Co., 116 N. Tejon.

SCHOOL boy with wheel to work spare time. Bijou Pharmacy, 432 W. Bijou.

GOOD amateur cornet player, notoriety for orchestra. Call Room 26 First National Bank Bldg.

WANTED A man for farm work, must have reference. Inquire Room 210, Mining Exchange building.

WANTED Boy with wheel, at Musick Drug Co., 119 E. Pontanero.

120 N. NEVADA—Hair cut, 15c; shave, 10c; you're next; best service.

WANTED—Female Help

WANTED—A woman to cook and assist in housework in family of two. Liberal wages. 802 E. Monument St.

EMPLOYMENT BUREAU — 45 First National Bank Bldg. Mrs. Rhind. Phone Main 1405.

MRS. HENDERSON, 122 E. Kiowa, furnishes experienced help, with references; both male and female.

EXPERIENCED chamber maids, second girls, waitresses, women for cleaning. Rhind's Employment bureau.

PARLOR milliner, 409 E. Platte Ave.; hats made over a specialty.

LADIES' used clothing bought and sold at 32 N. Weber St. Phone 894.

WANTED—Young girl for general housework. 318 N. Tejon.

COMPETENT girl for general housework. 418 N. Tejon street.

WANTED—Situations

EXPERIENCED chocolate and bonbon dipper wishes employment. Address W-50, Gazette.

EXPERIENCED woman wants work by day, washing or cleaning. 318 S. Wahsatch.

EXPERIENCED woman wants work by hour or laundry to carry home. Phone Black 543.

YOUNG MAN, neat, capable, energetic, wants office or outside position. W-85 Gazette.

EXPERIENCED young man wishes position as bookkeeper or salesman. W-54, Gazette.

POSITION—As practical nurse; confinement cases preferred. 1426 Grant avenue.

GIRL wants work in either town or country. Ada Carlson, 513 E. Pikes Peak.

WANTED—Housework by day. 320 E. Caramillo St.

WANTED—Day work or mending. Phone 2447. Mrs. Smith.

PUBLIC STENOGRAPHER
Room 429 Hagelman Building.

WANTED—Sewing. Children's work a specialty. 228 E. Pikes Peak.

KOREAN wants any kind housework or dish work. Address W-35 Gazette.

LADY wishes plain sewing to do at home. W-64, Gazette.

WANTED—Work by the day. Phone Main 2787.

WANTED—Miscellaneous

COLORADO SPRINGS IRON METAL CO.—L. Silver, proprietor; 130 W. Cucharas; phone M. 2023; best prices paid for bottles and junk; orders promptly attended to.

WANTED—At once, $1,600 loan on property at 15 S. Cascade. State interest wanted for 3 years' time; first mortgage. J. S. Bates, 204 Quincy Bldg., Denver.

WANTED—By young couple, care of home of people going away for the summer; references given. W-97, Gazette.

WANTED—To weave fluff rugs out of your old carpets, any size; all work guaranteed. Phone W. 1 33.

WANTED—Painting and calcimining; first-class work; reasonable. Phone Red 581.

WANTED—You to send for a price list on trees, shrubs, etc. William Clark, 2400 Wood Ave.

EXPERT shoe repairing. Corner of Spruce and West Bijou. Please give us a trial.

WANTED—To buy set of laundry tubs. Phone 1871.

SAFETY blades sharpened. Fitzsimmons Pharmacy and Flaik's cigar store.

LEADING buyer of gents' clothing. 13½ E. Huerfano. Phone M. 1[illegible].

WANTED—To buy Davenport sanitary couch and pad. W-87, Gazette.

WANTED—Second-hand Cash Register. Sun Drug Co. 107 E. Pikes Peak.

PARTY to share car to Austin, Colo. W-91, Gazette.

SECOND-HAND show cases and shelving. Apply 17 S. Cascade.

Wants

FOR RENT—Houses Furnished

FOR RENT

FURNISHED

4-room strictly modern cottage at 144 Cheyenne Ave. only $[illegible] month.

YATES & M'CLAIN REALTY CO.

Suite 16 El Paso Bank Bldg.

FOR RENT Furnished cottage, five rooms and bath, [illegible] bed porches, [illegible] 25 First St. Grande. Phone Red [illegible].

LATONIA apartments, 4 rooms, bath, furnished or unfurnished, suite 9, center entrance. 228 N. Nevada.

FOR RENT [illegible] house, cheap to right party. Apply at 729 N. Pine or key [illegible].

2-ROOM cottage, very modern, furnished, $[illegible] per month, with end. Phone 1866.

4-ROOM modern furnished cottage, with garden and chicken houses, close in. Address [illegible], Gazette.

FURNISHED lower flat, 4 rooms, fully modern, close in. 222 E. Cucharas St.

2-ROOM bungalow, electric light, cellar, chicken house, beautiful grounds and trees. Phone Black 573.

TWO-ROOM [illegible] cottage, $10; gas [illegible]. 223 N. [illegible].

FOR RENT 3-room cottage, furnished, 514 Spruce St. Inquire [illegible] West View place.

TWO [illegible] cottages, furnished and clean. $[illegible]. 322 N. El Paso.

2-ROOM tent cottage, furnished, $7 month. 802 Cheyenne Blvd.

4-ROOM house, close in. Inquire 14 S. Corona. Phone Red 284.

FOUR-ROOM modern house. Kennebec Hotel. Phone Main 1781.

BOARD AND ROOMS

THE ARNO, 216 N. Cascade, under new management, interior thoroughly cleaned and remodeled, best home cooking. Prices right. No sick people solicited. Phone Main 1756.

THE MARLOW, 28 W. Bijou; private bath and sleeping porches, steam heat and open grates; excellent table.

MISS WOMACK, 432 N. Nevada; rooms single or suites. Phone M. 1765.

THE WESTOVER—A suite of rooms vacant with board. 514 N. Cascade. Phone M. 716.

ROOMS and board, home cooking, served family style, reasonable. 502 E. High.

LARGE south room, with sleeping porch, suitable for two people. 627 N. Weber. Phone Main 2697.

ONE nice, large room, with board. Pine Cottage, 329 N. Tejon.

LARGE room for two, with first-class board. 801 N. Corona. Phone 1378.

ROOM and board, also housekeeping rooms. 13 West Costilla.

MONEY TO LOAN

MONEY TO LOAN

In any amount consistent with the security offered, on improved Colorado Springs real estate or ranch lands in El Paso county.
LOWEST RATES AND QUICKEST SERVICE
THE STATE REALTY CO.
Rooms 2-3-4 Second Floor First National Bank Bldg.

MONEY TO LOAN

Any amount, lowest rates; no delay; fire, life, accident, burglary, plate glass, liability insurance, surety bonds. Agent Prudential Insurance company.
W. W. WILLIAMSON
Rooms 40 and 41 First National Bank Bldg. Phone Main 476.

6% and 7% Money

to loan on approved real estate; no delay; money on hand at once if you have the right security.
MARTIN SLAUGHTER.
Suite 313 The Burns Bldg.

MONEY to loan on good real estate securities at prevailing interest rates on Colorado Springs, Colorado City or Manitou property.
Inquire
JOHN F. MURRAY
Phone 669. 49 Independence Bldg.

MONEY TO LOAN — On furniture, pianos, watches, diamonds, horses, cattle, or anything of value; easy payments, confidential. C. W. Bohannon, Room 1, 109½ N. Tejon. Phone 2121.

For Sale or Exchange

FOR SALE OR EXCHANGE

160-acre farm, 8 miles west of Fort Morgan. What have you to offer in exchange, or will sell on very easy payments, or will rent to responsible party.
MILLER & ROCK
1012 Colorado Ave.

MOTORCYCLE for sale or trade on swell fork saddle or small horse. 115 W. Mill. Call afternoons.

CARPET CLEANING

SANITARY CLEANING, Dust vacuum process; carpets rugs, hangings, upholstery, etc., without removal; prices reasonable; work guaranteed. W. F. Evans, Mgr. Phone Black 902 or Main 100.

HAVE your carpets cleaned at Cleaver's Compressed Air Carpet Cleaning Works. Makes old carpets look like new. Experienced men. All carpets disinfected, free. Call phone West 23.

STORAGE & TRANSFER

REMEMBER the name, Smith, when you have fine furniture to move or prepare for shipping; every business excels in some particular line; this is the work; we are prepared to please the most exacting. Phone 100. SMITH'S STORAGE & TRANSFER CO.

Wants

FOR RENT—Houses Unfurnished

FOR RENT
UNFURNISHED COTTAGES

Five rooms, strictly modern, cottage, [illegible] Cheyenne Blvd. $[illegible]

[illegible] Washington Ave. $[illegible]

[illegible] $[illegible]

YATES & M'CLAIN REALTY CO.

Suite 16 El Paso Bank Bldg.

[illegible] $[illegible]
[illegible] $16[illegible]
[illegible] $[illegible]
Hazel, 512 E. [illegible]

1801 N. LIBERTY, [illegible] cottage, large [illegible] bathroom, [illegible]

FIVE-room modern cottage, 2 N. Cascade ave., $[illegible] per month. Call on [illegible] W. Bijou.

MODERN [illegible] cottage, [illegible] Apply 20 N. [illegible].

6-ROOM house, 18 [illegible] Red 812. Key at 474 N. West.

3-ROOM modern cottage, in rear 511 N. Walnut. No children.

MODERN cottage, near North park. 827 E. Platte. Phone Red 458.

LATONIA apartment of 6 rooms. See janitor, or phone 1785.

FOR RENT—[illegible]-room house, E. Pikes Peak Ave. Call 15 N. Corona.

LATONIA apartment, 4 rooms, suite 9, center entrance. Call or phone 1587.

TO TRADE

EXCHANGES

[illegible] house, modern, to exchange for land in S. Colorado; must be good.

4 houses, all rented, to exchange for irrigated land.

8 houses in center to exchange for good land.

Seven house clear, five grounds, to exchange for land; would pay some difference.

8-room house to exchange for land.

A fine sheep ranch of 2000 acres of deeded land, well improved and about the same amount of lease land to exchange for Kansas, Missouri or Nebraska land.

We have a large list of exchanges. What have you to offer. See us quick.
THOMAS CAMPBELL
Rooms 78-79, First National Bank. Phone 1094.

160 ACRES

ONLY 5 MILES FROM R. R. STATION AND TOWN OF 1,000 POPULATION ON MAIN LINE

Small house and improvements, cement tank for stock and cement cistern; partly cultivated, 8 fenced; 50 acres can be irrigated; alfalfa will grow without irrigation, will trade for small property or sell way low on easy terms.
THE STATE REALTY CO.
Second Floor First National Bank.

FOR TRADE

Income city property and vacant lots, trade for dry land.
W. W. WILLIAMSON
40 First National Bank Blk.

SEVERAL pieces of business property in Elk City, Oklahoma, value from $3,500 to $25,000, all drawing good rents, for sale or exchange for Colorado Springs property, or ranches in Colorado. Also good farm one mile from town. Address Box 666, Elk City, Okla.

LET US TRADE

If you have anything to exchange for city property, see
YATES & M'CLAIN REALTY CO.
Suite 16, El Paso Bank Bldg.

THAT lot gives you no income; trade it on a small house, rents for $8.00; balance low payments. Osborne, 1819 Alamo. Phone M. 2876.

7-ROOM house, 1624 N. Royer, for smaller property close in. By owner.

POULTRY SUNDRIES

FOR SALE—Thoroughbred B. Rock, W. Leghorn, R. I. Red, B. Orpington, Cuban game eggs for hatching, 50 cents up. W. Pekin duck eggs, $1.00 for setting. W. Leghorn and R. I. Red cockerels, $1.00 each. 214 S. 13th St. Phone White 44.

PARTRIDGE Wyandotte eggs, $1 and $1.50 per 15; Buff Orpington eggs, $1 per 15; one pen Buff Orpingtons for sale. Phone Main 2044. 16 Center St., Ivywild.

THOROUGHBRED White Pekin Drakes for sale, $1 each. Phone 2001. Eggs, $2 setting.

FOR SALE—Black Minorca and Buff Orpington eggs for setting. 201 S. El Paso.

A FEW choice Plymouth Rock pullets to spare. 712 Lake Ave. Phone 2798.

CHICKENS for sale at 744 N. Pine street.

FOR SALE—Setting hens. 817 W. Jefferson.

WHITE ROCK eggs for sale, 50c setting. Call 557 E. Platte.

WANTED—To Rent Houses

WANTED — 4 or 5-room unfurnished cottage or apartment, strictly modern; will pay $30 per month if suitable. Permanent resident of city. Address W-88, Gazette.

ABOUT 6-room house, two adults, no sickness. Box 498, city.

Wants

FOR RENT—Rooms Furnished

ONE SUITE with [illegible] and 1 [illegible] beautiful [illegible] big porch, [illegible] open fireplace [illegible]

FOR RENT [illegible] housekeeping [illegible] and clean, gas [illegible] cold water, bath privileges [illegible] 321 N. El Paso.

TWO fine rooms, [illegible] for light housekeeping [illegible] Boulder or Phone [illegible].

THREE [illegible] front [illegible] Apply at 420 [illegible].

[illegible] housekeeping [illegible] rooms with light [illegible] 425 N. Weber.

FOR RENT One [illegible] private family [illegible] business [illegible] Gazette.

TO LET to gentleman [illegible] modern [illegible] Address [illegible] Gazette.

TO LET to gentlemen [illegible] modern [illegible] and bath. Near [illegible] Address [illegible] Gazette.

TWO large rooms [illegible] $[illegible] per month. [illegible] 8.

TWO large rooms, [illegible] southeast exposure, summer rates, if taken now. 119 E. Dale.

GOOD modern rooms, special winter rates. El Paso Apartments, 211½ N. Tejon.

TWO large, sunny modern rooms, north end, housekeeping. Phone Main 1398.

LIGHT housekeeping rooms, first floor, close in, on corner. Phone 2779. 252 E. Monument.

TWO large downstairs rooms, heat, light, phone, gas range. 316 E. Boulder.

COMPLETELY furnished for light housekeeping, also light housekeeping and bath. 502 E. High.

SOUTH suite with sleeping porch, single rooms $2.50 per week; board if desired. M. 2659, 9 W. Boulder.

SEVERAL new modern rooms, reasonable. 519 W. Bijou. Private family.

BEAUTIFUL room in new home, open fireplace, glass sleeping porch. 1325 N. Tejon.

FOR RENT At 219 N. Cascade, rooms with board; also sleeping tent.

BATH steam heat, hot and cold water, best location. Eberhart Block.

COZY flat, 3 rooms, sleeping porch, bath, heat, gas. 326 E. Yampa.

WILL give room in exchange for sewing. W-32 Gazette.

SUITE 3 rooms with bath for light housekeeping. 211 E. Uintah.

CLOSE in, nicely furnished, sunny rooms. 509 S. Weber. Free phone.

TWO or 3 modern rooms, furnished for light housekeeping. 1219 N. Wahsatch.

HOUSEKEEPING rooms 2 or 3 gas, no children. 527 E. Kiowa.

HOUSEKEEPING rooms, other rooms; 4-room tent cottage. 611 N. Cascade.

ATTRACTIVE warm room; hot water heat. 315 N. Weber.

FURNISHED rooms. 729 N. Weber.

FURNISHED rooms for rent at 313 E. Bijou.

FOR RENT—Large, furnished room, modern. 504 E. Monument St.

GRADUATE OSTEOPATH

DRS. KLEIN & COULSON, graduates Still's college, Kirksville, Mo., 601-3-5 Ex. Nat'l Bank Bldg. General practice. Specialty stomach and female troubles, rheumatism, constipation, goiters, nervous diseases. Eleven years' practice. Office and res. phones. Hours 8-12, 1-6, 7-8. We show individuality and originality of method in the treatment of our cases. All treatments are specific, thus insuring a maximum of results in the shortest time.

DR. G. W. PAULY and Lona E. Pauly, graduates Still's college, Kirksville, Mo. G. W. Pauly, offices at 201-202-203-204 DeGraff Bldg., 118 N. Tejon St. Phone Main 1701, and Lona E. Pauly, offices at 1532 N. Nevada Ave., phone Main 956. As treatments progress like lessons, it is best that each have separate patients and practices. Come in and we will show you to your satisfaction what has caused your trouble.

E. L. MUMMA, M. D. D. O., 603-611-610 Exchange National Bank Building. Phones: Office, 1874; residence, 1822.

DR. CONWAY, Still's graduate; postgraduate work under specialists. Phone or call 6 El Paso Bank Bldg.

DR. GENIE SUMMERS, 6 El Paso Bldg. Ph. Red 251. Res., Acacia hotel.

Dr. Frank C. Titus, Grad. Still college. Treatment by appointment only. Phone Red 296, residence 219 N. Weber.

PHYSICAL CULTURE

Scientific exercises, boxing, [illegible]; moderate rates; results guaranteed. Moyer's Academy, El Paso Blk.

WANTED—Rooms and Board

BOARD and room with private family or boarding house at reasonable rates; permanent. H. G. Oxley, care General Delivery.

YOUNG lady and young gentleman wishes board in Colo. Springs or on nearby ranch for summer months. Address W-81, Gazette.

SEWING MACHINES

SEWING machines for rent and repaired; machines, $6 and up; 150 to select from; all makes. The Hext Music Co., 19 N. Tejon St. Phone Main 1272.

Wants

FOR SALE—Real Estate

REMEMBER

[illegible]

INTERSTATE INV. & REALTY CO
[illegible] Midland Block

MODERN BUNGALOW

[illegible]

STATE REALTY CO.
[illegible] National Bank Bldg.

FOR SALE
THE HAHNENKRATT RANCH
at Hatch, [illegible] Springs [illegible] acres [illegible] cross fences [illegible] and timber and water [illegible] Gazette.

[illegible]

FOR SALE BY OWNER

New 5-room cottage, close in, east side, large rooms, lawns, [illegible] heated, gas [illegible] nickel plumbing and fixtures, fine [illegible] FA165 [illegible] Beautiful [illegible] yard near Columbia school and two car lines. Address [illegible] Gazette.

FOR SALE or trade, modern cottage, hardwood floors, [illegible] back and front screened, basement, [illegible] and [illegible] 50x140, pleasant surroundings [illegible] one waiting to [illegible] will take a good [illegible] some money and part time [illegible] on N. Seventh St. [illegible] further [illegible] details, write or call at 505 S. 5th St. Colo. City, Colo.

FOR SALE 160 acres 6 miles north west of Colorado Springs. Legal description, N. E. ¼ of N. E. ¼ Sec. 9 and N. ½ of N. W. ¼ and N. W. ¼ of N. E. ¼ Sec. 10, Twp. 13, Range 67, price $[illegible] per acre. Will consider an exchange for Arizona or California property. Mrs. E. F. Bryant, Harqua Hala, Arizona.

NEW BUNGALOWS FOR SALE

We are offering two strictly modern bungalows for sale, cash, or terms, at 227 and 231 E. Fontanero St. Visitors welcome. Open house. COME UP.
GEO. CARROTHERS & SONS

FOR SALE

We have several properties located in various parts of the city, at prices and terms to suit purchaser.
YATES & M'CLAIN REALTY CO.
Suite 16 El Paso Bank Bldg.

FOR SALE AT A BARGAIN

8-room modern house, lot 50x100, exceptionally good surroundings, in first-class condition and ready to show at any time. Apply to owner, now living in house, 1226 N. Tejon.

FOR INVESTMENT PAYS 15 PER CENT. CLOSE IN. RENTED YEAR AROUND. OWNER WILL GIVE SOMEONE GENUINE SNAP.
STATE REALTY CO.
Second Floor First National Bank.

FOR SALE CHEAP

as owner wishes to dispose of property at once. 8-room, modern house, on lot 50x100 ft., north end. For further particulars call A. J. Lawton, 104½ E. Pikes Peak ave., phone M. 501.

SALE or exchange for Pasadena or Los Angeles. 309-311 W. Bijou, 31 N. Walnut. Elsie Chambers, 564 Galena Ave., Pasadena, Cal.

FOR SALE—Woman is leaving and would sell property in Cripple Creek cheap to right party. Old Homestead, 353 E. Meyers Ave., Cripple Creek, Colo.

BUNGALOW, new and modern, four large rooms, bath, etc. Apply 419 E. Uintah St. Phone Main 1769.

12 LOTS good four-room house, good water, 280 chickens, new barn. Address W-87, Gazette.

BARGAIN in lot not far northeast. See owner, 307 N. El Paso St.

HORSES AND VEHICLES

ONE large work mare, heavy with foal, one single wagon, one light two-horse wagon, set double harness, four horse-power steam engine and boiler, saw outfit. 221 So. Weber St.

ONE horse and one mare for sale cheap, weight 1,200 to 1,300 apiece. Kranz Invest. Co., 513½ Colo. ave., Colorado City.

FOR SALE or rent, two good light work horses, harness and camp wagon. Will sell separately. 1005 Arcadia.

WANTED—Horse, weight 1,050-1,100, good, gentle driver. Phone Chestnut 55.

FOR SALE—Nice gentle mare, weight about 1,200 lbs., suitable for buggy or delivery. Phone Main 476, Griffin.

YOUNG horse, harness and express wagon, 221 Washington Ave., Colorado City.

FOR SALE Runabout and surrey, with shaft and pole. 1121 N. Nevada.

TEAM for sale, also ranch horse. 215 S. 15th St.

FOR SALE—3 good teams. 803 W. Huerfano. Phone 722.

HORSE, saddle and bridle for sale. 23 E. Boulder; Red 32.

FOR SALE—Gentle pony and buggy. 706 Lincoln Ave., Colorado City.

FOR SALE—Horse, buggy and harness. Call Police Dept., city.

GENTLE saddle pony for sale, cheap. A. E. Weller, Manitou.

CHICOSA PARK IRRIGATED LAND

[illegible]

LEVEL LAND CO.
M'DOWELL BROS., Room 15 Midland Block

Wants

FOR SALE—Miscellaneous

[illegible]

LAWN manure, per load $[illegible]
Black soil, per load $[illegible]
Gravel or sand, per load $[illegible]
Brick clay, per load $[illegible]
Mexican Peat, per sack $[illegible]
Phone [illegible] Herrman [illegible]

FOR SALE [illegible] writing desk, five chairs, table, brass bed, dresser, all kinds of dishes and things almost new, healthy people leaving city. 806 Colorado Ave.

ORDER PHYSICAL CULTURE magazines and books from Macfadden's representative for 12 years, Max Kahn, 27 Independence Bldg. Phone Main 233.

FOR SALE (Gravel) 75c per load, or 50c per yard, delivered anywhere in town. Call 122 E. Pikes Peak, or phone Main 2410, or 2746.

FIXTURES for confectionery and fruit store, one year lease on building in Manitou, good location. Phone Main 886.

QUICK meal steel range, kitchen cupboard, round oak heater, dining table, 3-room cottage for rent. 234 N. Prospect.

FOR SALE—Young team, sumpter saddle, fresh cow, 3-in-h gang plow, power lake wagons. 802 Cheyenne Blvd.

SEWING machines, drop-heads and box-tops, $5.00, $10.00 and $15.00, guaranteed to do first-class work. Call 21 E. Kiowa.

FOR SALE—To be moved, 11-room house. J. S. Wahsatch, Grewell Moving Co., 110 N. Tejon.

LAWN manure, $1.50 per load; soil, $1.50 per load; gravel, $1.50 per load. Phone Main 722. 603 W. Huerfano.

THE MISSION STORE is doing business at the old stand, 27 W. Huerfano.

FURNITURE of 8-room house, brand new Steinway piano, cheap, leaving city. 218 N. Weber. Phone 2130.

REFRIGERATOR suitable for restaurant or business, nearly new. 1520 Grant.

EXTRA GOOD milk cow; moving, must sell. 1908 N. Chestnut, except Sunday.

STEAMSHIP HEADQUARTERS
Rio Grande office, 123 E. Pikes Peak Ave. Rates and sailing lists all lines.

FOR SALE—One set of 12 volumes of Chadman's Cyclopedia of Law. Main 2783.

FOR SALE—Express wagon, set of blacksmith's tools, at No. 5 N. Weber St.

SECOND-HAND lumber, 2x6, 2x8, 2x10, windows and doors. 509 S. Weber.

MOTORCYCLES $35 up, bicycles, $5 up, in good condition. 123 E. Kiowa.

GOOD sewing machine for sale cheap at 505 N. Cascade.

LARGE, nearly new soda fountain, complete. Manitou P. O. Box 123.

SEED POTATOES for sale. Hagan F. & F. Co., 603 W. Huerfano. Phone 722.

KIMBALL organ, in piano case, in good condition, cheap. 1432 Park ave.

RANGE, good as new. Inquire at janitor's cottage, Bijou Vista school.

GAS heater for hot water tank. Call 617 N. Wahsatch, mornings.

ONE new sewing machine, sanitary couch, lady's wheel. 619 S. Nevada.

CLAIRVOYANTS

MRS. SAMPSON, noted psychic, readings daily; meetings Sunday and Thursday evening. Prices within reach of all. Rooms 14-15 Barnes Bldg., 112½ Pikes Peak.

SPIRITUAL meetings Sunday and Thursday evenings, 8 o'clock. Colorado Ave. and Sheldon Ave., house No. 1. Readings daily except Saturdays. Mrs. Wheeler.

DR. AGNES WINZELL, 329 Lincoln Ave., Colo. City. Electricity and vibration for pure goiters, asthma, paralysis, uterine, kidney, female diseases. Reduced rates for 30 days. Free diagnosis. Also rent rooms.

SPECIAL NOTICES

MARCH 16, 1912—To Whom It May Concern: I will not stand good for any bills contracted by my wife, Minnie E. Watson. WM. H. WATSON.

PAINTING & PAPERING

WALL paper, paper hanging, painting, $4 at poor man's prices; sample brought to your door. Michael. Phone M. 2763.

MUSICAL INSTRUMENTS

GOOD Steinway upright piano, exceptional value. Apply J. D. Hillbrand, 125½ N. Tejon.

Wants

BUSINESS CHANCES

BUSINESS CHANCES

[illegible]

THOMAS CAMPBELL
Rooms 78-79, First National Bank Bldg.

BUSINESS CHANCES

[illegible]
W. W. WILLIAMSON
[illegible] Bank Blk.

FOR SALE Accurate and complete set of abstract books of Pueblo county, Colorado. Fine opportunity to organize a Guarantee Title and Trust Co. Only five abstract companies there now. Pueblo is by far the best town in the state today. Address T-38 Gazette.

BE your own boss and buy business for sale cheap. Gazette W-90.

FOR SALE—FURNITURE

AUCTION SALE

Of household furniture of the Bacon estate, comprising parlor, dining room, kitchen and bedrooms. Fine lot of oil paintings and other pictures, bookcases and books, rocking and easy chairs, good carpets, rugs and portieres, dishes and glassware, clocks and onyx tables, all of which is in fine condition. Sale at 431 N. Nevada Ave. at 1 p. m. sharp, Wednesday, March 27.
COL. D. A. DIBB, Auctioneer.
E. H. Bourne, Clerk.

FOR SALE, CHEAP: Buffet, china closet, davenport, dining set, desk, refrigerator, Morris chair, rockers, rugs, pictures, beds, springs, mattress, Haviland china dinner set, sectional bookcase, sanitary couch, heating stove, range, machine, etc. 506 Colorado Ave., Colorado City.

HANDSOME, old-fashioned walnut bedroom suits, mahogany library table and office table. Quick Meal coal range, and other pieces. 1402 N. Weber.

TWO THOUSAND DOLLARS' worth of rugs just received, bought at 65c on the dollar, to close out at once. 331 E. Pikes Peak.

FOR SALE One oak folding bed with full length mirror; excellent condition. 706 W. Pikes Peak.

FEW drop patterns to close out at very low price, at Rug Store, 331 E. Pikes Peak.

FOR SALE—Good, new FURNITURE and RUGS, such as needed in every household. 229 E. Williamet.

FURNITURE for sale cheap. Call at 114 N. Corona.

GOOD furniture and carpets of 8-room house at bargain. 118 N. Seventh.

Auctions and Auctioneers

COL. D. A. DIBB, AUCTIONEER.
Office, 12 N. Tejon. Phone Main 780.

Watch and Clock Repairing

Watch cleaned, 50c; main spring, 50c; clocks, called for and delivered at reasonable prices. Work guar. B. S. Klein, 16 E. Huerfano. Phone 841.

AUTOMOBILES

LOOK—Three-passenger Ford, newly painted and overhauled, $285. 118 E. Boulder.

FOR RENT—OFFICES

OFFICE space, with lights, etc., ground floor. Hastings-Allen Co., 116 N. Tejon.

For Sale—Rooming Houses

ROOMING house, close in, splendid location (suitable for boarders). Address W-104, Gazette.

CLEANING & PRESSING

SUITS thoroughly cleaned and pressed, $1.00, pants, 50 cents. Pantatorium, 17 E. Bijou. Phone 523.

FOR RENT—RANCHES

½ SECTION north of Colo. Springs, secs. 10 and 11, Twp. 13 R. 67, part cultivated, spring. No. 1 and 2 ditches; will rent altogether or divide; send offer. Harriet Burton, Mt. Pleasant, Ia.

WANTED—Real Estate

WANTED—To buy neat cottage in Manitou, will pay about $1,000, part cash, balance good clear trade. Address P. O. Box 173, Colorado Springs.

DRESSMAKING

DRESSMAKING by the day, $1.50. Phone 1956.

EXPERIENCED dressmaker at 110 N. Wahsatch. Phone Red 213.

NEWSPAPER ARCHIVE®
NEWSPAPER ARCHIVE®

Your Gray Hairs Quickly Vanish

A few [illegible] sadness [illegible] first gray [illegible] when [illegible] are looked [illegible] side [illegible] age [illegible] however [illegible] may be [illegible] We all know the [illegible] young. Age [illegible] impression [illegible] youth [illegible] makes on others [illegible] looking [illegible] age to undertake and a [illegible] age. So why suffer the handicap of looking old or [illegible] when a simple remedy will give your hair youth lustre and color and beauty in a few days time.

Most people know that common garden sage acts as a color restorer and scalp tonic as well. Our grandmothers used a sage tea for keeping their hair dark, soft and luxuriant. In Wyeth's Sage and Sulphur Hair Remedy we have an ideal preparation of sage combined with sulphur and other valuable remedies for dandruff, itching scalp and thin, weak hair that is split at the ends or constantly coming out. A few applications of this valuable remedy will bring back the color and in a short time it will remove every trace of dandruff and greatly improve the growth and appearance of the hair.

Get a fifty cent bottle from your druggist today, and notice the difference in your hair after a few days treatment. All druggists sell it under guarantee that the money will be refunded if the remedy is not exactly as represented. Special agents The Colorado Springs Drug Co., 101 S. Tejon St.

THE WEATHER

WASHINGTON, March 25.—Forecast—Colorado—In central and east portions, snow or rain Tuesday or Tuesday night and probably Wednesday, colder and fair Tuesday in west portion. Wednesday rain or snow and colder.

The following meteorological record is furnished by the Colorado college meteorological bureau for the 24 hours ending at 6 p. m.

Temperature at 6 a. m.	[illegible]
Temperature at 12 m.	50
Temperature at 6 p. m.	48
Maximum temperature	53
Minimum temperature	[illegible]
Mean temperature	39
Max. bar. pres., inches	24.01
Min. bar. pres., inches	23.94
Mean vel. of wind per hour	[illegible]
Max. vel. of wind per hour	12
Relative humidity at noon	59
Dew point at noon	36
Precipitation in inches	0

CITY BRIEFS

GILMORE Plumbing. Phone 1752.

DANCING school tonight. Majestic hall. Private lessons by appointment.

PROTECT YOUR PLUMBING against high pressure. See McCarthy & Crandall, 320 N. Tejon. M. 1262.

MRS. MARIE BRISCOE will receive a limited number of violin pupils. Studio, 807 N. Weber St. Phone 2624.

HOUSEHOLD FURNITURE FOR SALE at once. J. H. Franklin, 609 N. Tejon.

THE NEXT invitation club dance given by Irene Clark and Sadie Thomas, March 27, Majestic hall. Fink's orchestra.

DO NOT hesitate when wishing for health; we lead others follow. The Electro-Thermatorium, 124 S. Tejon. Phone 1425.

EASTER sale of aprons and bags of all kinds and other useful articles will be held at 113 North Tejon street tomorrow and Thursday by Section two of the First Christian church.

TOURING PARTY.—A Munster's California touring party of 25 members in charge of F. W. Lund, will arrive in Colorado Springs this morning on the Santa Fe en route to Boston. The members will remain here two days sightseeing.

Suits Pressed, 50c.
Pants, 25c. Pantatorium, 17 E. Pikes Peak.

MARRIAGE LICENSES.—The following marriage licenses were issued from the county clerk's office yesterday: Fred Ehlers, 26, and Herda Foster, 18, both of Dunlap, Ia.; Edgar Rorke, 24, Colorado Springs, and Lenore Lester, [illegible]

Name: Wm. Robert W. Gordon, 24, and Grace Pierce, 20, both of White Island.

RECITAL TONIGHT. A piano recital [illegible] tonight at [illegible] in the [illegible] at Perkins hall by [illegible] Dimmitt assisted by [illegible] Rose [illegible] under the [illegible] of Mrs. [illegible] The public is invited.

GEYER BROS. Undertakers and Embalmers. 16 E. Kiowa. Phone 299.

Societies and Clubs

The Herald Choral society will meet tonight at the Y. M. C. A. at [illegible] o'clock.

[illegible] Woman's Relief Corps will meet at the Grand Army hall with Mrs. [illegible] East Cache la Poudre street.

Section [illegible] of the Woman's guild of the First Christian church will meet at the church this afternoon at 2:30 o'clock. Every member is urged to be present.

The Ladies of the Maccabees of the World will meet in K. P. hall this afternoon at 2:30 o'clock in regular [illegible]. A good attendance is desired.

Section [illegible] of the Woman's Missionary society of the M. E. church South will meet tomorrow at 1:30 o'clock at the home of Mrs. Waters, [illegible] Huerfano street.

Section [illegible] of the Woman's Missionary society of the M. E. church South will meet tomorrow at 2:30 p. m. at the home of Mrs. Lee Norris, East Platte avenue.

Jaba Aad temple No. [illegible] Drill at [illegible]

BROWN'S BRONCHIAL TROCHES
Save the voice in all kinds of weather. Invaluable to singers and speakers for clearing the voice. There is nothing more effective for Throat Irritation, Hoarseness and Coughs. Sixty years reputation. Sold only in boxes. Sample mailed free. JOHN I. BROWN & SON, Boston, Mass.

COAL
Try our lower vein coal. The king of Lignite. No slate; no slack.
TUDOR COAL CO.
1 E. Cucharas. Phone Main 676

We have doughnuts and ginger bread better than mother used to make.
GOUGH'S
Bijou and Tejon.

RECLINING CHAIRS
Special kinds for invalids.
The Out West Tent & Awning Company.
113½ N. Tejon St.

That Tired Feeling
soon disappears when you use Hot Springs Blood Remedy. This excellent remedy works directly on the blood and its faithful use according to directions will drive away the bad effects of the hard winter. It is one of the old-fashioned blood remedies that our parents and grandparents found to be beneficial.
F. L. Gutmann
Remember We Sell No Liquor. Telephones 211 and [illegible]. Corner Tejon and [illegible]. Prescription Druggists.

Baby Mackerel
We are now in an appetizing [illegible].
Baby Mackerel packed in olive oil [illegible] opening tins.
[illegible] a firm tender and of delicious flavor. Try it for sandwiches. Every time will be a pleasant [illegible]. It will give your table a new Lenten delight.
[illegible] 20c and 40c.
Burgess
Phone MAIN EIGHT THREE
112-114 NORTH TEJON ST.

Order Knights of Khorassan will hold a special ceremonial tonight in K. of P. hall. Royal Vizier [illegible] Rickey and his assistants have arranged for one of the largest initiations in the history of the order. Those who will be initiated tonight include some prominent business and professional men of this city. The session will begin promptly at 8:30 o'clock.

The first meeting of the Colorado Springs Musical club will be held this evening at 8:00 o'clock in the south store room of the Lennox building, 26 North Tejon street. The [illegible] of the [illegible] will be Prof. Albert C. Pearson. The creation has been selected as the work for rehearsal, and it is quite possible that the oratorio may be given this spring. Great interest and enthusiasm is manifested by the many singers of the city and their friends will attend the concerts in great numbers whenever opportunity offers.

COLORADO C. E. UNION ADOPTS RESOLUTIONS

At the close of the meeting of the Pikes Peak District association of the Christian Endeavor of Colorado at the Presbyterian church Sunday afternoon the following resolutions drawn up by H. R. Chapman and Miss Lenore Thatcher were adopted:

First. That thanks be extended to the First Presbyterian society for its hospitable entertainment of this convention to Dr. Richards and all who have given their time and talent towards making an interesting and helpful program.

Second. That the name Christian Endeavor instead of Young Peoples society be used in newspaper notices.

Third. That all societies be urged to adopt the efficiency campaign plan.

Fourth. That expression be made of our appreciation of the very efficient services of Mr. Walter Jaeger, our state field secretary.

Fifth. That these issues of the district urge more definite and earnest support of the state work.

Sixth. That these societies petition their representatives in congress to support the Shepherd Kenyon bill prohibiting the importation of alcoholic liquors into prohibition territory, also that this district use all its influence to secure state wide prohibition.

AT THE CRYSTAL

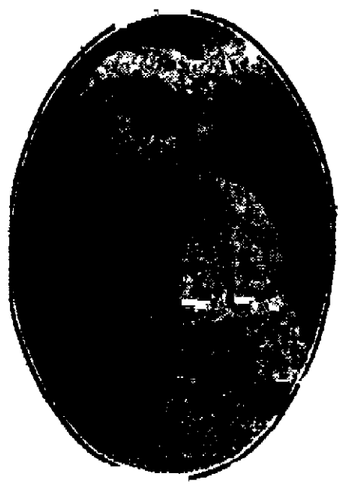

HELEN RENSTROM
The Swedish Nightingale

MUCH BUSINESS BEFORE THE MINISTERIAL ASSN.

The Rev. Walter Jaeger, field secretary of the State Christian Endeavor society, gave the address at the meeting of the Ministerial association yesterday morning. Through a misunderstanding C. C. Hemming did not speak as was announced.

A letter was read from Dr. John R. Robinson, chairman of the Bible Study committee of the Men and Religion Forward movement, asking that the pastors of the city set apart some special day for bringing the business of the movement before the congregations. A committee consisting of the Rev. Ira Bennett and the Rev. John H. Ewalt was appointed to act on the matter. The thanks of the association were extended to the press of the city for courteous treatment. A committee on publicity was appointed consisting of the Rev. R. R. Adams and the Rev. H. I. Kohler.

Personal Mention

Miss Lucy McQuaid of Pueblo is spending the spring vacation with Miss Park in Cheyenne canon.

[illegible] of the Emery studio returned yesterday from Denver, where he spent several days.

Mr. and Mrs. Edgar W. Hoxmeier are entertaining Mr. and Mrs. Earl Hulbert of Cripple Creek.

Mrs. S. M. Baker is the guest of Mr. and Mrs. M. J. Mandlebaum at the Antlers, having arrived from Cleveland a few days ago.

Mrs. Robert Kerr, 815 North Tejon street, will leave this morning for Wichita Falls, Tex., where she will spend several weeks.

Mrs. William Wells Prince will go to Denver this morning, accompanied by her mother, Mrs. M. Kerran, and spend two or three days at the Brown Palace.

Miss Mary Sweeney is spending a week or two in Pueblo with her parents, Mr. and Mrs. James B. Sweeney. Miss Lucille Lennox goes to Pueblo tomorrow to be Miss Sweeney's guest.

Prof. M. Gile and daughters Marian and Ruth arrived yesterday in New York on their return from Egypt, where they have been spending several months. They are expected to arrive in Colorado Springs about the middle of April.

M. J. Casey, a banker and cattleman of Castle Rock and chairman of the Republican committee of Douglas county, and six delegates from Douglas county to the state convention, arrived in this city last night and are guests at the Acacia.

L. D. Myers of the L. D. Myers & Co. sand blast cleaning, Denver, made a business trip to this city yesterday.

A Skin of Beauty is a Joy Forever
DR. T. Felix Gouraud's Oriental Cream or Magical Beautifier

Removes Pimples, Freckles, Moth Patches, Rash and Skin Diseases, and every blemish on beauty, and defies detection. It has stood the test of 60 years, and is so harmless we taste it to be sure it is properly made. Accept no counterfeit of similar name. Dr. L. A. Sayre said to a lady of the haut ton (a patient): "As you will use them, I recommend Gouraud's Cream" as the least harmful of all the skin preparations. For sale by all druggists and Fancy Goods Dealers in the United States, Canada and Europe.
FERD. T. HOPKINS, Prop., 37 Great Jones St., New York.

Death and Funerals

Mary Louise Dickens, the 7-year-old daughter of F. C. Dickens, 218 West Dale street, died Sunday afternoon at her home. The funeral will be held at 10:30 o'clock this morning, from the residence, with interment in Evergreen cemetery.

MEETINGS EVERY NIGHT

The Rev. David G. Monfort will preach tonight at the Boulder street Presbyterian church. Meetings are being held each evening this week, with talks by the various Presbyterian pastors of the city. Special music has been arranged.

Silver-Clean Pan
Cleans your silver while you are doing something else.
The Henry L. Dwinell Hardware Co.
Main 430. 130 N. Tejon.

We can
SAVE YOU MONEY
on your moving. Goods stored at lowest rates. Call Main 570.
The Red Line Service Co.
17 S. Nevada.

BRICK
NATIONAL CLAY PRODUCTS CO.
F. W. Adams, Gen. Mgr.
Telephone Main 1884.
Room 20, Midland Block.

For Cut Flowers call CRUMP
Phone 800. [illegible]

SKIRTS thoroughly cleaned and pressed.....75¢
Gentlemen's suits.....$1.00
EL PASO CLEANING AND PRESSING CO.
Phone 667. 10 E. Kiowa.

3 doz. Good Ripe Bananas..... 25c
At Store or Delivered With Other Goods

Fancy Fresh Spinach, 3 lbs.	25c	White or Yellow Onion Sets, 3 qts.	25c
Good Turnips, 12 lbs.	25c	Black Walnuts, 8 lbs.	25c
Fine Carrots, 10 lbs.	25c	Stewing Figs, 4 lbs.	25c
Good Cranberries, qt.	10c	2 lbs. Round Steak	25c
Juicy Sunkist Oranges, ea.	1c	5 lbs. Plate Boil	25c
		Veal Roast, lb.	12½c

J. H. BRIDGER
Phones Main 260-261. 24 N. Tejon

Get a Summer Home on Cheyenne Mountain
Ten lots in Rest Home (Dr. McKay's new residence resort on Cheyenne mountain) will be sold at half price. Till April 15 any $250 lot for $125 cash. Seven houses built last year. Lots sold as high as $500. You will never have another chance like this. For full information call Phone Red 951.

Her Parents Went to California and prospered - They traveled on Colonist Tickets
That, in brief, is the history of many who have taken advantage of these excursions.
You May Do Just as Well
$25 From Colorado Springs
Santa Fe
C. C. HOYT,
City Passenger Agent.
118 East Pikes Peak.

THE REED INVESTMENT CO.
Western Investments
Reed Block. Colorado Springs, Colorado.

Piles SEND FOR FREE BOOK
No knife or [illegible] and mild [illegible] Cure Kot [illegible] Dr. [illegible] 113 Colorado [illegible] thousand testimonials. [illegible] Will [illegible] for [illegible] to say.
J. F. BOWERS, M.D., BARTH BLOCK, DENVER, COLO.

IMPORTANT
To protect your plumbing, a REDUCING and REGULATING VALVE should be installed on your house service. This valve controls the pressure, and protects your plumbing, reduces your bills for repair work. We have the right kind, the right size, and the right price.
We solicit your order.
BARNES & STEPHENS
THE PROMPT PLUMBERS
206 N. Tejon St. Phone Main 13

5000 ROLLS WALL PAPER
New 1912 Stock
AT POOR MAN'S PRICES
Paper Hanging. Painting
W. H. MICHAEL 1[illegible] EAST BOULDER
Phone Main 2763 for Samples
Instructor 4 years in painting and paper hanging at Colorado School for Deaf and Blind. Agent also for finest line of wall coverings that money can buy.

Popular Demand Calls for a Repetition of
"UNCLE TOM'S CABIN"
AT THE LYRIC
3 Reels. 8 in All
GOOD MUSIC. Apollonian Quartette of Colorado College Fame.
10 CENTS 10

OPERA HOUSE
A TREAT FOR THE WRESTLING FANS AT THE OPERA HOUSE WEDNESDAY EVENING
RYAN vs. BURNS
Ryan of Colorado Springs
Burns of DeLuna, Tex.
From the dope this will be a hummer.
(Watch the sport page)
FRIDAY, MARCH 29
Nichols & Co. Present
WILLIAM HODGE
in
"The Man From Home"
By Booth Tarkington and Harry Leon Wilson
Prices 50c to $2.00

★ Established in 1871. With the Town
FOR RENT
Small Rooming Hotel
WITH OR WITHOUT CARE TO BE BUILT IN
Best Business Location
ON
Pikes Peak Ave.
PLANS BY DOUGLAS & PENNINGTON AT OUR OFFICE FOR INSPECTION AND SUGGESTIONS BY A PROSPECTIVE TENANT.
WILLS, SPACKMAN & KENT
INSURANCE, REAL ESTATE, LOANS
GAZETTE BUILDING, 15 E. PIKES PEAK AVE.

No "T. B's."
No Cleaning to be Done
No Repairs Needed
Just From Builder's Hands
5 ROOMS, BATH, FURNACE, FIREPLACE, GAS WATER HEATER, BAY WINDOW, SLEEPING PORCH, A CHARMING BUNGALOW, THOROUGHLY WELL BUILT, FACES SOUTH, GOOD NEIGHBORHOOD
$3300
NOTHING SAVED AND TIME LOST SHOULD YOU BUILD YOURSELF
The BENNETT-SHELLENBERGER REALTY COMPANY
REAL ESTATE, INSURANCE AND LOANS
5 PIKES PEAK AVENUE

NEWSPAPER ARCHIVE®